

Granite Creek BC in Directory Listings 1889 – 1940

Compiled by Diane Sterne. These are copies of the pages from various directories which contain a Granite Creek listing. The original scans are hosted by the Vancouver Public Library .

2014

INDEX

1889 Henderson's BC Gazetteer
1890 Henderson's BC Gazetteer
1891 Henderson's BC Gazetteer (1)
1891 Henderson's BC Gazetteer (2)
1894 Williams Directory (1)
1894 Williams Directory (2)
1895 Williams Directory
1896 Merchants Agency Redbook (1)
1896 Merchants Agency Redbook (2)
1897 Hendersons BC Gazetteer
1898 Hendersons BC Gazetteer
1899 Williams Directory (1)
1899 Williams Directory (2)
1900 Henderson's BC Gazetteer
1901 Henderson's BC Gazetteer (1)
1901 Henderson's BC Gazetteer (2)
1902 Henderson's BC Gazetteer
1903 Henderson's BC Gazetteer (1)
1903 Henderson's BC Gazetteer (2)
1904 Henderson's BC Gazetteer
1905 Henderson's BC Gazetteer (1)
1905 Henderson's BC Gazetteer (2)
1910 Henderson's BC Gazetteer
1918 Wrigley's Directory
1919 Wrigley's Directory
1920 Wrigley's Directory
1921 Wrigley's Directory
1922 Wrigley's Directory
1923 Wrigley's Directory
1924 Wrigley's Directory
1925 Wrigley's Directory
1926 Wrigley's Directory
1927 Wrigley's Directory
1928 Wrigley's Directory
1929 Wrigley's Directory
1930 Wrigley's Directory
1931 Wrigley's Directory
1932 Wrigley's Directory
1933 Wrigley's Directory
1937 BC and Yukon Directory
1938 BC and Yukon Directory
1939 BC and Yukon Directory
1940 BC and Yukon Directory
1941 BC and Yukon Directory
1942 BC and Yukon Directory
1943 BC and Yukon Directory
1944 BC and Yukon Directory
1945 BC and Yukon Directory
1946 BC and Yukon Directory
1947 BC and Yukon Directory
1948 BC and Yukon Directory
BC_Yukon_Directory-cover1937

GRA

HAR

GRAND PRAIRIE,

A country post office in the Yale Kootenay District. Mail weekly via Nicola.
Kirkpatrick A. J., postmaster

GRANITE CREEK,

A country post office in the Yale Kootenay District. Nearest railway station and telegraph Hope, dis 80 miles. Mail weekly.

Cook & Co., general store
Jansen William, postmaster
McDougall W. C.
Thompson W. T., general store

GRANVILLE (now Vancouver)**GRIFFIN LAKE,**

A station on the main line of the C.P.R., 365 miles east of Vancouver; has telegraph office. Mails daily. Express and Steamboat landing, Revelstoke; dis 18 miles.

Armstrong James, watchman C.P.R.
Edwards H. J., agent C.P.R.

GROHMAN,

A country post office. Mails monthly via Kootenay.

HALL'S PRAIRIE,

A country post office in Surry Municipality. Mail weekly from New Westminster.

Brown D. W., postmaster

HAMMOND.

(See Port Hammond).

HANEY.

(See Port Haney).

HARRISON RIVER,

A station on the main line of the C.P.R., 62 miles from Vancouver.

Maver S., watchman C.P.R.
Young C.A.

LEATHER BELTING.

James Leslie,
Junc. Craig and St. Antoine Sts.,
MONTREAL.

HARRISON SPRINGS,

This favorite resort is located on Harrison Lake, in the mountains of the coast range, 5 miles north of Agassiz station C.P.R. Among the many summer resorts and Sanitariums of the Pacific coast, none possesses greater attractions or offers better opportunities for the recuperation of health than Harrison Hot Springs. The virtue of these waters has long been known, but accommodation was primitive until some three years ago. The Brown Brothers erected a first class hotel on the margin of the Lake, a beautiful body of water about forty-five miles long, and averaging ten in width. The land at the south end of the Lake, and just east of the hotel, facing the snow-capped Mount Douglas, has been laid out in lots, most of them have been sold to residents of the cities on the coast, who are building summer residences on them. Good fishing can be had in the Lake, which is the favorite spawning ground for salmon; trout abound in the numerous clear mountain streams. The hunter will find excellent sport, as the mountains abound with deer, mountain sheep, goats, rabbits, grouse, etc. The scenery is beautiful, the mountain air fresh and invigorating, and everything necessary to render a visit one of great enjoyment.

Brown Frank A., Saint Alice Hotel. See adv page 272

Brown Fred. A., Saint Alice hotel
Brown John R., Saint Alice hotel
Byshe Fred. W., barber
Cameron Neil, stage driver
Galbraith Dan., stage driver

GRA

Black Marion James
 Blois J.
 Blois M.
 Capsey Thomas
 Clemes H.
 Clemes James
 Cemes J.
 Clemitson Robert M
 Convert Wm. H.
 Creelman Miss, teacher
 Currie Henry
 Ferguson Alex.
 Hardy Thomas

Homfray Geo. Jeston, postmaster and farmer

Homfray Walter V., farmer
 Hunter Sinclair
 Johnston Wm.
 Jones Frank Charles
 Jones Walter Joseph
 Jones William Henry
 Kirkpatrick A. J., farmer
 Levesque Joseph
 McIntosh Daniel
 McIntosh James
 Munger F.
 Munger L.
 Parsons Herbert Ed.
 Pearse Herbert Lloyd
 Pearse John C.
 Pearse S.
 Percival Frs., farmer
 Pringle John
 Ross Valentine
 Smith W. H.
 Watts H.
 Watts William John
 Willard C.
 Woods Richard Edward

GRANITE CREEK,

A country post office in the Nicola Valley, Yale District. Nearest railway station and telegraph Hope, dis 80 miles. Mail weekly. Mining is the principal industry.
 Postmaster, W. T. Thompson
 Allison J. F., gen store and rancher

HAL

Blackson Samuel, gen store
 Bryant L., blacksmith
 Cook & Co., gen store
 Jansen William
 Johnston Arthur George, gen store
 McDougall W. C.
 McKinnon John, blacksmith
 Paul George H., blacksmith,
 Picard Frank E., shoemaker

Thompson W. T., postmaster and gen store

Tunstall G. C., gold comm and stipendiary magistrate

GRIFFIN LAKE,

A station on the main line of the C.P.R., 365 miles east of Vancouver; has telegraph office. Mails daily. Express and steamboat landing, Revelstoke; dis 18 miles.

Dempsey D., section foreman C.P.R.
 Langley L. H., agent C.P.R.
 McKay & Co., saw mill

GROHMAN,

A post office in the Kootenay District.
 Postmaster, W. B. Grohman

Brownrigg Charles J., hotelkeeper
 Elliott George, M.D.

Grohman W. B., postmaster**HALL'S PRAIRIE,**

A country post office in Surry municipality. New Westminster district. Mail weekly from New Westminster.

Postmaster, David W. Brown

Alt Fred., farmer
 Barnford Albert, farmer
 Brown Archibald M., farmer

Brown David W., postmaster

Brown Wm., farmer
 Cilder Peter, farmer

T. G. RAYNER,*Real Estate, Stock and Share Broker,
6 Trounce Avenue, Victoria.*

96

GRA

HENDERSON'S BRITISH COLUMBIA

GRA

ROBERTSON & CO.,**Real Estate and Insurance Agents,****Notaries Public, &c.****P. O. Drawer R, VANCOUVER, B.C.**Fire, Life, Plate Glass and Accident Insurance,
Guarantee Bonds issued, } At Lowest Rates.

McIntosh W.
Munger F.
Munger L.
Pearse Herbert Lloyd
Pearse John Capel
Pearse Stanley J., farmer
Percival Francis John, farmer
Pringle John
Smith William H.
Sutherland Jas., rancher
Watson Miss C., school teacher
Willard C.
Woods Richard Edward

GRANITE CREEK,

A settlement in the Yale district. Hope,
dis 70 miles, is the nearest railway station.

Allison J. F., gen store and rancher
Bryant L., blacksmith
Cook & Co., gen store
Derby James, miner
Dodd James, miner
Donavan Timothy, hotel
Dubois Peter, miner
Thompson W. T., gen store
Wallace James, saloon

GRANTHAM,

A post office in the Comox district.

Grieve H., postmaster

GRANITE CREEK,

A country post office in the Nicola Valley, Yale district. Railway station and express office, Spence's Bridge, dis 110 miles, Hope, dis 80 miles, but all goods come to Spence's Bridge, which is also the telegraph office used. Industries, placer mining for gold and platinum, and cattle raising. Mail monthly. Pop. 50.

Postmaster, W. T. Thompson

Allison J. F., J.P., gen store and rancher, Princeton

Archer Samuel, miner
Baird Jos. Stuart, miner
Bellenger Donat, miner
Blackson Samuel, gen store
Bowes Jas., miner
Brady Jas., miner
Bryant L., blacksmith
Burton Thos. B., miner
Buchern John, miner
Cattamach Louis, miner
Cairns Jas., miner
Cameron Richard, miner
Cameron Duncan, miner
Carmichael Duncan, minor
Cand August, miner
Cook F. P., of Cook & Co.
Cook & Co., gen store
Collett Jos. Richard, miner
Coyne Jas., miner
Cummings Andrew, miner
Curran Edward John, grocer
Edgar Fred. Alex., miner
Elliott Thos., clerk
Folley Michael, miner
Florence Jos., miner
Fraser Daniel, miner
Gallagher Chas., miner
Graham John D., miner
Goodbrand Geo., miner
Gray Samuel, miner
Green Wm., miner
Harvey Richard, miner
Houghton Wm., smr
Hunter Jos., miner

E. G. PRIOR & CO. } Victoria. { Chatham Wagons, Brantford Buggies, &c., in stock. Best in the World.

GRA

GAZETTEER AND DIRECTORY

GRI

97

Hunter Hugh, Govt agent and

dept sheriff

Innis Alex., miner
 Jordan Edward, miner
 Johnston Edward, miner
 Johnston Arthur Geo., gen store
 Jones Henry, miner
 Jones Edward, miner
 Kelley Jas., miner
 King Jas., miner
 King John, miner
 King Albert, miner
 Kyle Wm. J., miner
 Lamonthé Angus, miner
 Leodvis Gladwin, miner
 Lucas Alonzo, miner
 Maloney Henry, miner
 Maniam Wm., rancher
 Martin John, miner
 McCaskill Malcolm, miner
 McCauley Geo., miner
 McDonald Duncan A., miner
 McDonald J. J., miner
 McDonald John, miner
 McDonald John, miner
 McDougall W. C.
 McKay David, miner
 McKay Gordon, miner
 McKinnon John, blacksmith
 McKinnon Fanchlin, miner
 McLellan Duncan, miner
 McNicholl Alex., miner
 McPhee Jas., miner
 McQueen Geo., miner
 Merritt Wm., miner
 Mills John, miner
 Mills Edward, miner
 Mitchell H., clerk
 Munroe John, miner
 Muaft F., mine owner
 Murphy Thomas, mine owner
 Nicholls Wm., miner
 Noble J. Wm., miner
 Odier Lewis, miner
 Ogburn Geo. S., miner
 O'Neil W. E., miner
 Oxley Frederick, miner
 Paul Andrew, miner

Paul George H., blacksmith
 Parker Foster, miner
 Pasco John, miner
 Payne John, miner
 Pearce Samuel, miner
 Petrin Frank, miner
 Picard Frank E., shoemaker
 Pomeroy John, miner
 Rankin Donald, mine owner
 Reardon J. C., mine owner
 Rivers T. A., miner
 Ross Geo. Henry, miner
 Slater Geo., miner
 Smith D. Wm., miner
 Stewart John W., miner
 Sullivan J., mine owner
 Swan Alexander, mining expert
 Synon P. H., mine owner
 Taylor Wm., miner
 Tearney Jas., miner
 Thomas Edward, miner
 Thomas Edward Chas., miner

Thompson W. T., postmaster and gen store

Thyne J., cattle rancher and farmer
 Tregillus Alfred, miner
 Wallace Jas., saloonkeeper
 Wanrobe Barry, merchant
 Watson William, miner
 Welch John, miner
 White Ralph, miner
 Willard Chas., miner
 William Jas., miner
 Williams Chas. W., miner
 Woolcock Henry, miner

GRIFFIN LAKE,

A station on the main line of the C.P.R., 365 miles east of Vancouver and 17 miles from Revelstoke; has telegraph office. Mails daily. R. C. Mission services are held here. Fishing and hunting are good at and about here. Pop. 50.

Barker Harry
 Dempsey D., section foreman C.P.R.
 Hume H. D., conductor dining car
Langley L. H., agent C.P.R.
 Mackay & Co., saw mill

L. J. COLE REAL ESTATE AND INSURANCE

Dupont Block, Columbia St., New Westminster, B. C.

WOODS & GAMBLE 538 COLUMBIA STREET FINANCIAL AGENTS.
NEW WESTMINSTER, B. C.

88

GRA

BRITISH COLUMBIA DIRECTORY.

GRA

GOLDSTREAM.

POSTMASTER, JAMES PHAIR.

A station on the Esquimalt & Nanaimo Railway, 11 miles from Victoria. Post and telegraph office; mails daily. Banking point, Victoria.

Brown, Wm, fmr
Healy, Wm, fmr
Johnson, Alick, farm hand
Lindsay, J L fmr
Logan, James, fmr
Phair, James, hotelkeeper and P.M
Ralph, Wm, foreman water works
Scott, James, fmr
Scott, John, fmr
Secor, John, fmr
Sketch, Earnest, teamster
Thomson, W, track inspector
Thomson, J, section man
Walker, J C, fmr
Walmsley, Peter, chicken rancher
Weeks and Sons, fmrs

GRAND PRAIRIE.

POSTMASTER, R. M. CLEMITSON.

In the Dominion Electoral District of Yale and Kootenay, and Provincial of Yale, situated about 36 miles from Kamloops on the Salmon river, and about 15 miles from Duck's station, the nearest railway, telegraph and express office. Communication by stage with Kamloops, Duck's and Vernon. There is a weekly mail conveyance from Duck's.

Angus, D, fmr
Armstrong, H, fmr
Barber, John, fmr
Blackbourn, C P, fmr and storekpr
Blackbourn, A J, fmr and store
Berube, Fred, farm hand
Blais, E, fmr
Blais, J, fmr
Blais, M, fmr
Blais, Paul, farm hand
Clemes, James, fmr and storekeeper
Clemes, John, fmr and storekeeper
Clemitson R M, fmr and storekeeper
Currie, Henry, fmr
Eteson, P B, fmr
Ferguson, A, fmr
Ferguson, W J, farm hand
Hamer, W, miner

Hamblin, C A, fmr
Harding, George A, fmr
Hay, Miss Alice, teacher
Homfray, W U, fmr
Killey, Wm, fmr
Kirkpatrick, Mrs A, fmr
Johnson, Wm, farm mgr
Jones, Frank C, fmr
Jones, Walter J, fmr
Jones, Wm H, fmr and mail carrier
Laplante, Fred, farm hand
McIntosh, D, farm hand
Monk, Wm, fmr
Muger, Frank, stock raiser
Nettleton, A D, farm hand
Newson, F E, fmr
Patterson, H, farm hand
Pearse, S J, fmr
Pearse, H L, fmr
Pearse, J C, fmr
Percival, F J, fmr
Pringle, John, fmr
Smith, Andrew, fmr
Smith, Wm H, fmr
Warren, Colonel F M
Warren, Falkland, fmr
Warren, Victor
Weidmark, George, farm hand
Willard, Chas A, fmr and blacksmith
Woods, R E, fmr

GRANITE CREEK.

POSTMISTRESS, MRS. JESSIE HUNTER.

In the Electoral District of Yale, and joining the Tulameen river from the south, 9 miles from its mouth. Communication by stage from Spence's Bridge.

Alden, Andrew, miner
Amberty, John, miner
Asp, Chas, miner
Benson, Ole, miner
Brunette, Jos, miner
Carlson, August, miner
Chance, John, miner
Cook, Foxerowle Percival, merchant
Fairlairn, John, miner
Frembd, Fred, miner
Greaves, Henry, miner
Guerudersen, Peter, miner
Hamilton, James, miner
Hunter, Hugh, assessor and collector
Kelley, James, miner
Kyle, Wm, miner
McDonald, John, miner
McKay, Daniel, miner

T. J. TRAPP & CO., Hardware, Paints, Oils and Agricultural Implements.
Columbia Street, NEW WESTMINSTER, B. C.

HUDSON'S BAY COMPANY Wholesale Grocers & Wine Merchants

VICTORIA, B. C.

GRA

BRITISH COLUMBIA DIRECTORY.

HAL

89

Murphy, Thomas, miner
 Newton, Jos, miner
 Rabbitt, Thos, merchant
 Riordan, James, miner
 Swan, Alex, miner
 Thomas, Robt, miner
 Wallace, James, saloon keeper

GRANTHAM.

(See Comox District.)

POSTMISTRESS, MRS MARGARET GRIEVE

In the northern postal division of Comox District, Comox and Sandwick, both lying to the south of it. Communication by stage with Comox. Telegraph, express and banking point, Nanaimo.

GRIFFIN LAKE.

West Kootenay District; a station on the main line of the C. P. R., 365 miles of Vancouver and 17 miles from Revelstoke; has a telegraph office; mails daily.

GLACIER HOUSE.

In the East Kootenay District, a station on the main line of the C.P.R., 424 miles east of Vancouver. The Canadian Pacific Railway Co. have a fine hotel here. Telegraph and express office; mails daily.

HAGAN.

(See South Saanich.)

HALL'S PRAIRIE.

POSTMASTER, D. W. BROWN.

In the Dominion and Provincial Electoral District of New Westminster. Nearest banking point, telegraph and express office, New Westminster, distant 18 miles; mails twice a week; communication twice a day by N. W. M. and Southern Railway, south to Seattle, and north to New Westminster. Railway station, Hazlemere; a flag station on the N.W.M. and Southern Railway.

Atkinson, St Leonard House
 Bamfort, Albert, fmr
 Brown, A M, fmr
 Brown, D W, J.P., fmr
 Brown, D W, jr, fmr
 Brown, J W, fmr
 Brown, Peter S, fmr
 Brown, William, fmr and storekeeper
 Brown, William S, fmr
 Cardinal, Chas, fmr
 Cobbin, Wm, fmr

Craig, Dan, fmr
 Dickey, John, fmr
 Dyker, William, fmr
 Fay, Hugh, fmr
 Fielding, Thomas, fmr
 Figg, George, fmr
 Figg, William, fmr
 Flemming, G W, fmr
 Gilfillan, James, fmr
 Gorram, George, fmr
 Harding, Henry, fmr
 Harding, James, fmr
 Harding, Fred, fmr
 Halgren, Andrew, fmr
 Harper, Henry, fmr
 Hazelton, James, fmr
 Johnston, E C, fmr
 Jeizner, Joseph, fmr
 Ketzil, Nicon, fmr
 Kinley, George, fmr
 Lewi, J A, fmr
 Lutze, Lutze, fmr
 McCallum, W A, fmr
 McElmon, D R, real estate agent
 McMenemey, J R, fmr
 McMenemey, Wm, fmr
 McMillan, T A, fmr
 Moggridge, G W, fmr
 Moggridge, W J, fmr
 Newman, Chas, fmr
 Palmer, W R, fmr
 Perley, Chris, real estate agent,
 Blaine, U.S.A
 Peskey, C, fmr
 Pitman, Thomas, fmr
 Radford, Paul, fmr
 Rohart, Wm, fmr
 Roper, John, logger
 Roper, Leabe, fmr
 Spink, St Leonard Hotel, Douglas
 Stayh, Rev J A, Presbyterian minister
 Stewart, Richard, fmr
 Tarlaton, James, fmr
 Thrift, H T, J.P. fmr
 Vanluer, S W, fmr
 Verett, James, fmr
 Wallar, Miss A G, school teacher

SHAWNIGAN LAKE LUMBER CO. Rough and Dressed Cedar and Fir Lumber
 All kinds of Builders' Lumber in stock.
 F. O. Box 598.
 VICTORIA.

WEILER BROS., the Leading Furniture Dealers, VICTORIA, B. C.

GRANITE CREEK.

POSTMASTER F. P. COOK.

In the Dominion Electoral District of Yale-Kootenay and Provincial, West Riding of Yale. Communication by stage from Spence's Bridge, the nearest railway station, telegraph and express office.

Alden, Andrew, mnr
 Amberty, John, mnr
 Anthony, J H, mnr
 Asp, Chas, mnr
 Benson, Ole, mnr
 Bergerson, Louis, mnr
 Brunette, Jos, mnr
 Burton, Thos, cook
 Carlson, August, mnr
 Cauredon, Louis, mnr
 Chance, John, mnr
Cook, Foxcrowle, Percival,
 mcht and postmaster
 Didillon, Louis, mnr
 Frembd, Fred, mnr
 Greaves, Henry, mnr
 Gunderson, Peter, mnr
 Hamilton, James, mnr
 Hunter, Hugh, assessor and collector
 Johnston, D, lbr
 Kelley, James, mnr
 Kerr, John, mnr
 Kyle, Wm, mnr
 Lambert, Frank, mnr
 Lambert, Roland, mngr Granite Ck
 Gold Mining Co
 McDonald, John, mnr
 McKay, Daniel, mnr
 Murphy, Thos, mnr
 Myren, G P, rancher
 Newton, Jos, mnr
 Rabbitt, Thos, mcht
 Reardon, James, mnr
 Sentell, F W, mnr
 Siefke, Chas
 Swan, Alex, mnr
 Shuttleworth, R R, mnr
 Thomas, Robt, mnr
 Thynne, John G, rancher
 Wallace, James, slknkpr

GRANHAM.

(See Comox District.)

POSTMASTER, W. BEECH.

In the northern postal division of Comox District, Comox and Sandwick, both lying to the south of it.

Communication by stage with Comox. Telegraph, express and banking point, Nanaimo.

GRIFFIN LAKE.

West Kootenay District; a station on the main line of the C.P.R., 365 miles east of Vancouver and 17 miles from Revelstoke; has a telegraph office; mails daily.

GLACIER HOUSE.

In the East Kootenay District, a station on the main line of the C.P.R., 424 miles east of Vancouver. The Canadian Pacific Railway Co. have a fine hotel here. Telegraph and express office; mails daily.

HAGAN.

(See South Saanich.)

HALL'S PRAIRIE.

POSTMASTER, D. W. BROWN.

In the Dominion and Provincial Electoral District of New Westminster, Delta Riding. Nearest banking point, telegraph and express office, New Westminster, distant 18 miles; mails twice a week; communication twice daily by Great Northern Railway, south to Seattle, and north to New Westminster. Railway station, Hazlemere.

Atkinson, St Leonard house
 Bamfort, Albert, fmr
 Brown, A M, fmr
 Brown, D W, J.P., fmr
 Brown, D W, jr, fmr
 Brown, J W, fmr
 Brown, Peter S, fmr
 Brown, William, fmr and str kpr
 Brown, William S, fmr
 Cardinal, Chas, fmr
 Cobbin, Wm, fmr
 Cole, Wm, fmr
 Dickey, John, fmr
 Dyker, William, fmr
 Fielding, Thomas, fmr
 Figg, George, fmr
 Figg, William, fmr
 Flemming, G W, fmr
 Gilfillen, James, fmr
 Harding, Henry, fmr

Shawmigan Lake Lumber Co. Rough and Dressed Cedar and Fir Lumber. All kinds of Builders' Lumber in Stock.
 T. ELFORD, Manager. P. O. Box 298, Tel. 162, Victoria, B. C.

Eastern Tailor-made Suits to Measure. Fit and Finish Guaranteed
 See our Samples and Prices. B. WILLIAMS & CO., 97 Johnson St., Victoria.

THE MERCHANTS' AGENCY RED BOOK

GOWER POINT, Vancouver Co.

Steamboat Landing Vancouver-Howe
Sound route: Van. 32m.

GOWLAND HARBOR, Vancouver Co.

Steamboat landing on Vancouver-Howe
Sound route: Vancouver 45m.

GRAND FORKS, Yale Co.

Village settlement Kettle River District:
Midway 30m: Marcus, Wn., 30m:
mails weekly: pop. 100.

(See also Carson, Kettle River, Boun-
dary Falls, Greenwood, etc.)

Postmaster L. A. Manley

Averill, Dr. F..... physician

Daley, Marcus mines, etc

Kerr Bros. (see Kettle River) butchers

Miller, William stage, etc

Manley Bros (also Marcus, Wn.)
general store, hotel, etc

McLaren Bros. (D. D. & Jno.) blksmiths

Neville, C. M. (see Midway) saw mill, etc

Warren Bros. boots and shoes

Wiseman & VanNess (also Nelson)
Grand Forks Hotel

Wilson, Jos. general store

GRANDE PRAIRIE, Yale Co.

Settlement on Salmon River: R. Ex.

Tel. Ducks 18m: mails semi-weekly:

pop. 200, rural.

Postmaster L. S. Clemitson

Blackburn Bros (F. H. & A. J.)
general store

Clemitson, R. M ranch, etc

Duck, Alfred W. Adelphi hotel

Jones Bros. (F. C. W. J.) gen. store

Munger, F ranch, etc

GRANITE CREEK, Westminster Co.

Mining Camp: Ry Tel Ex Hope 75m:

Mails weekly.

(See also Spence's Bridge and Penticton)

Postmaster F. P. Cook

THE MERCHANTS' AGENCY RED BOOK

B. C. Granite Creek Mining Co., Ltd.
 (\$50m) (W. L. Hogg Mgr)
 Cook & Co.....general store
 (Foxcrowle Percival Cook, Gilbert
 Blair. See also Blair & Co., Coutlee.)
 Golden Gate Mining Co., of Granite
 Creek, Ltd., \$600m.
 (See Vancouver.)
 Gold Point M. Co., Ltd., \$4m.
 Granite Creek Gold Mining Co., Ltd.
 (Roland Lambert, mgr.)
 Hunter, Hugh assessor, etc
 Rabbitt, Thomasgen. store, etc
 Tulameen Hyd. & Imp. Co., Ltd. (\$60m)
 Wallace, Jas... (also Pentiction).. total

— — — — —
 THE GRANGE, Cariboo Co.

Settlement on Lillooet branch Cariboo
 road. Ashcroft 25m: pop. 15.

— — — — —
 GRANITE BAY, Vancouver Co.

Steamboat Landing on Howe Sound
 route: Vancouver 18m: pop. 6.

— — — — —
 GRANTHAM, Nanaimo Co.

Settlement: Tel Ex Comox 10m: mails
 weekly: pop. 50.
 Postmaster Wm. Beech
 Smith, Horace..... Shingles

— — — — —
 GREELEY, Kootenay Co.

Flag stn. C. P. R.: Revelstoke 6m
 Bourne Bros & Darham .. shingle mill
 (See Revelstoke)
 Johnson & Lindberg shingle mill

— — — — —
 GREEN POINT, Vancouver Co

Steamboat Landing, Howe Sound route:
 Vancouver 21m.

— — — — —
 GREENSLIDE, Kootenay Co.

Stn. N. & Ft. S. Ry: Nelson 16m:
 mails, thrice weekly: pop. 10.

saw mill with 5,000 ft. capacity per day, with crushing mill combined; also a public school, Methodist and Episcopal mission services. A large tract of country each side of the valley remains unexplored. There is a government trail to Douglas Lake and Nicola from Grand Prairie.

Postmaster, Lucy Clemitson.

"THE GRANGE,"

A settlement on the Lillooet branch of the Cariboo road, Ashcroft dis. 35 miles.

GRANITE BAY,

A steamboat landing on Howe Sound route. Distance from Vancouver 18 miles.

GRANITE CREEK,

A mining camp in the Nicola Valley, Yale district, railway station, telegraph and express office, Spence's Bridge, dis. 110 miles, Hope, dis. 80 miles, but all goods come to Spence's Bridge, which is also the telegraph office used. Industries, placer mining for gold and platinum, and cattle raising.

Postmaster, F. P. Cook.

Aldin, Andrew, miner.
Amberly, John, miner.
Benson, Ole, miner.
Black, Alex., miner.
Brigham, John, storekeeper.

COOK, FOXCROWLE P. GENERAL STORE AND POSTMASTER.

Freeman, George, miner.
Hogg, W. L., secretary G. Ck. Mining Co.
Hunter, Hugh, mining recorder and con stable.
Kyle, Wm., miner.
McDonald, A. C., miner.
McDonald, John, miner.
McKay, Daniel, barkeeper.
Murphy, Thomas, miner.
Newton, Joseph, miner.
Nickle, F. J., miner.
Nickle, George, miner.

E. SPILLMAN,

Fresco and Scenic Painter,
Wall Papers and Decorations.

721 PENDER STREET,
VANCOUVER, - - B. C.

Rabbitt, Thomss, rancher, miner, etc.
Reverley, Chas., store clerk.
Stevenson, Robert, manager G. Ck. Mining Co.
Ross, A. D., miner.
Thompson, H. M., store clerk.
Wallace, James, hotelkeeper.

GRANTHAM,

A postoffice in the Comox district.
Distance from Comox 10 miles.

Postmaster, Wm. Beech.

GREELEY,

A flag station on the C.P.R. Distant from Revelstoke 6 miles.

Bourne Bros. & Durham, shingle mill.

GREEN POINT,

A steamboat landing on Howe Sound route. Distant from Vancouver 21 miles.

GREENSLIDE,

A station on the Nelson & Fort Sheppard Railway. Distant from Nelson 16 miles.

GREENWOOD,

A mining camp on Kettle River. Telegraph and express, Marcus, 50 miles; Vernon, 133 miles. Has a m on v order postoffice. Pentiction 85
ile.

Postmaster, R. Wood.

Barrett & Hodgson, mining brokers.

Grand Prairie.

Grantham.

Warren Brothers, general merchants and farmers.

Warren, Cor., F. M.

Warren, Frederick.

Warren, Victor.

Warrent, William Arthur Algeon.

Willard, Mrs. Charles A., wid., farmer.

Woods, Richard Edward, farmer.

Wright, Geo. Alex., farmer and carpenter.

GRANGE "THE",

Post office, Pavilion.

A settlement on the Lillooet branch of the Cariboo road, Ashcroft dis. 35 miles.

Manson, William G., rancher.

Martley, Arthur H. J., rancher.

Martley, John, rancher.

GRANITE BAY,

A steambot landing on Howe Sound route. Distance from Vancouver 18 miles.

GRANITE CREEK,

(See also Princeton.)

A mining camp situated at the forks of Granite Creek and Tulameen river (North fork of Similkameen river), 60 miles from Lower Nicola. Yale district, railway station, telegraph and express office, Spence's Bridge, dis. 110 miles. Hope dis. 77 miles, but all goods come to Spence's Bridge, which is also the telegraph office used. Industries, placer mining for gold and platinum, and cattle raising.

Postmaster, F. P. Cook.

Aldin, Andrew, miner.

Amberly, John, miner.

Benson, Ole, miner.

Black, Alex., miner.

Boston & British Columbia (Hydraulic) Mining Co., Ltd., John E. Coleman pres. and mgr.

Brigham, John H.

Carlson, A., rancher.

COOKE, FOXCROWLE, P.

GENERAL STORE AND

POSTMASTER.

Duncan, J. H. & Co., general merchants.

Freeman, George, miner.

Granite Greek Hydraulic Mining Co., Ltd., Robert Stevenson, pres. and mining manager, Arthur Ross sec., Montreal.

Gunnason, Peter, miner.

Hogg, W. L., secretary G. Ck. Mining Co.

Howse, A. E., general store, branch of

Lower Nicola, Chas. Reveley, mgr.

Hunter, Hugh, mining recorder and constable.

Kelly, James, miner.

Kyle, Wm., miner.

McDonald, A. C., miner.

McDonald, John, miner.

McEachern, John D., rancher.

McKay, Daniel, hotel.

Murphy, Thomas, miner.

Myles, Wm., miner.

Newton, Joseph, miner.

Nickle, F. J., miner.

Nickle, George, miner.

Rabbitt, Thomas, rancher, miner, etc.

Reverley, Charles, mgr. A. E. Howse.

Ross, A. D., miner.

Stevenson, Robert, manager G. Ck. Mining Co.

Thompson, H. M., store clerk.

Thynne (John) and Childs (George) ranchers.

Tulameen M. C. Ltd., of Ottawa.

Wallace, James, hotelkeeper.

also Princeton.

GRANTHAM.

(See also Comox.)

A postoffice in the Comox district. Distance from Comox 10 miles.

Postmaster, Wm. Beech.

Beech, William, farmer and postmaster.

Blackburn, John, farmer.

Connell, John, farmer.

Freer, William.

Grant, Douglas Gordon, farmer, Oyster River.

Grieve, Mrs., wid. Henry, farmer.

Grieve, George John, farmer.

Hardy, Frank, farmer.

King, Henry, farmer.

Kirby, Thomas.

Ledingham, S., farmer.

Lever, Mrs. F., (Thomas), farmer.

McDonald, Roderick, farmer.

McIver, James, farmer.

Peterson, C., farmer.

Phillips, Edward, farmer.

Piercy, Matthew H., farmer.

Stanley Park Livery, Sale and Feed Stables. R. B. DIXON, Proprietor.
 Corner of Georgia and Seymour streets, VANCOUVER, B.C.
 Hacks, Carriages, Buggies, Double and Single Drivers and Saddle Horses.
 First Class in every respect. Telephone 133.

Blais, M., farmer.
 Blais, P., laborer.
 Berube, F., farmer.
 Burke, E., blacksmith.
 Campbell, A. J., laborer.
 Campbell, J. L., farmer.
 Campbell, Wm. H., laborer.
 Carson, H., bartender.
 Clemes, James, farmer.
 Clemes, John, farmer and blacksmith.
 Clemitson, Mrs. L. S., farmer and post-
 mistress.
 Clemitson, T. J., farmer.
 Currie, H., dairy farmer.
 Duck, A. W., farmer and mail-carrier.
 Ferguson, Alex., farmer.
 Ferguson, A. J., farmer.
 Fox, J., farmer.
 Fraser, A. J., farmer.
 French, G., laborer.
 Hamer, W., miner.
 Harding, G. A., farmer.
 Homray, W. U., farmer and hotelkeeper.
 Howe, J. R., laborer.
 Ingram, J. S., farmer and stock-raiser.
 Ingram, W. H., farmer and stock-raiser.
 Italia, W., farmer, mgr.
 Jones, W. J., farmer.
 Jones, Bros., storekeepers.
 Kelly, Mrs. M., farmer and nurse.
 Kelly, W., farmer.
 King, F. W., farmer.
 Kinnear, A., laborer.
 Kirkpatrick, Mrs. A., farmer.
 McBryan, P., farmer and stock-raiser.
 McIntosh, D., laborer.
 McLeod, H., laborer.
 Monk, William, farmer.
 Moore, T., farm manager.
 Munger, F., farmer and stock-raiser.
 Pearse, H. L., farmer.
 Pearse, J. G., farmer.
 Pearse, L. R., farmer.
 Pearse, S. J., farmer.
 Perceval, F. J., farmer.
 Pringle, Mrs. J., farmer.
 Riddle, John, laborer.
 Scoville, Miss A., servant.
 Shiell, Thomas, farmer.
 Simpson, W. G., farmer.
 Sinclair, H., dairy farmer.
 Smith, A. B., farmer.
 Smith, R., farmer.
 Smith, T. H., farmer.
 Smith, W. S., farmer.
 Stewart, D., farmer.
 Stewart, James, farmer and miner.

Stewart, Geo., farmer.
 St. Laurent, J., farmer.
 Sylvester, Miss L. M., school teacher.
 Talbot, A. G., farmer.
 Thomas, H., laborer.
 Thynue, B., laborer.
 Warren, W. A. A., farmer.
 Willard, Mrs. C. A., farmer.
 Wilson, Bert, laborer.
 Woods, R. E., farmer.
 Wright, G. A., carpenter.

Granite Creek.

Postmaster, Foxcrowle P. Cook.

In the Dominion Electoral District of Yale, Provincial West Riding of Yale, Mining Recording Division of Kamloops, is 60 miles from Nicola and about 80 miles from Hope. The principal mines near here are those of the Granite Creek Mining Co., and the Boston and B. C. Mining Co. Contains one hotel and two stores.

Alden, A., miner.
 Allen, Hugh, miner.
 Amberty, J., miner.
 Atterbury, John, machinist.
 Asp, Charles, rancher.
 Batstone, George, miner.
 Benson, Ole, miner.
 Black, A., miner.
 Bromley, P., miner.
 Bustin, Richard, miner.
 Bustin, Samuel, miner.
 Campbell, H., miner.
 Carlson, A., rancher.
 Childs, Geo., rancher.
 Chipmell, H., miner.
 Coleman, John, mgr. Boston & B.C.
 Mining Co.
 Coleson, —, miner.
 Conkling, H. W., miner.
 Cook, Foxcrowle, Percival, merchant
 and postmaster.
 Covington, J., miner.
 Cross, Geo., miner.
 Cross, G. L., miner.
 Donovan, Mike, miner.
 Dryden, J. W., sec'y Boston & B.C.
 Mining Co.
 Elgin, James, miner.
 Evans, D., miner.

Travel by the Mail Steamers of the **Canadian Pacific Navigation Co. Ltd.**

JOHN IRVING, Manager, VICTORIA, B.C.

The McDowell, Atkins, Watson Co., Ltd.,

Wholesale and Retail Druggists, 14-16 Cordova St., 600 Granville St., 899 Hastings St., 2209 Mt. Pleasant, VANCOUVER, B.C.

Freeman, George, miner.
 Fremod, F., rancher.
 Garden, G. L., miner.
 Gunderson, P., miner.
 Hogg, W. L., sec'y G. C. M. Co.
 Hunter, H., assessor and collector.
 Iewin, A. E., miner.
 Kelly, James, miner.
 Kyle, Wm., miner.
 Lambert, F., miner.
 Lee, Hy., miner.
 Lock, Rupert, miner.
 Lockie, A., miner.
 Martin, Bill, miner.
 McDonald, C. C., miner.
 McDonald, John, miner.
 McEachern, J. D., rancher.
 McKay, D., miner.
 McLeod, Angus, miner.
 Murphy, T., miner.
 Myles, W., miner.
 Myren, G. P., rancher.
 Newton, J., miner.
 Percy, W., miner.
 Pollock, miner.
 Price, Alfred, miner.
 Rabbitt, T., merchant.
 Reardon, James, miner.
 Revely, Charles, merchant.
 Ross, A. D., miner.
 Ross, A. G., miner.
 Stevenson, Robert, pres. G.C.M. Co.
 Stewart, Angus, miner.
 Sutler, F., miner.
 Swan, A., miner.
 Tedford, A., miner.
 Thynne, J. G., rancher.
 Tingley, E., miner.
 Thompson, H. M., clerk.
 Thompson, L. W., miner.
 Wallace, James.
 Walwick, A., miner.
 Wardle, G., miner.
 Westell, R., miner.
 Wheeler, W. H., miner.
 Young, Frank, miner.

ing Recording Division of Nanaimo, and Northern Postal Division of Comox District (Comox and Sanwick), both lying to the south of it.

Beech, Wm., postmaster.
 Blackburn, J.
 Connell, J.
 Creech, E.
 Grant, D. G.
 Grieve, Mrs. H.
 Halliday, J. A., school teacher.
 Hardy, T.
 Kelland, G.
 King, H.
 Kirby, T.
 Ledingham, S.
 Lever, Mrs. T.
 McDonald, R.
 McKiver, J.
 Peterson, C.
 Phillips, E.
 Piercy, M.
 Salmond, A.
 Smith, H.
 Smith, Mrs. W. C.
 Snow, T.
 Swanski, J.
 Williams, C.
 Woodruff, —.
 Woods, T. C.

Greenwood City.

Robert Wood, Postmaster.

In the Dominion Electoral District of Yale, Provincial East Riding of Yale, and Mining Recording Division of Kettle River, is situated on Boundary Creek, about 90 miles east of Penticton. The nearest railway station is Marcus, Wash. The chief industry is mining, mails, S.E.W., daily; mails, N.E.W., Tuesday, Thursday and Saturday. Greenwood City has six hotels, Windsor, Seymour & Co.; Pioneer, Nelson & Co.; International, E. B. Simmons; Imperial, E. Parry; Commercial, H. Mc Kee; and Greenwood, D. M. Bongard. Two livery stables, Fashion, Comstock & McKee; Pioneer, Currie Bros. Four general stores, Renidel & Co.; the White Front Store, Olson & Phelan; W. M. Law & Co., and Greenwood City Mercantile Co. Four assay offices,

Grantham.

Postmaster, W. Beech.

(See Comox District.)

In the Dominion Electoral District of Vancouver, Provincial of Comox, Min-

Victoria Transfer Co., Ltd. Uniform rates for Hacks and Baggage
 Good Drivers, Horses and Vehicles.

21 and 23 Broughton Street, VICTORIA, B.C. • Tel. 129.

Grand Prairie.

Smith, William Seabrook, farmer.
 Stewart, Donald, farmer.
 Stewart, George, farmer.
 Stewart, James, farmer.
 Stephenson, Harry, laborer.
 St. Laurent, Joseph, farmer.
 Talbot, Arthur Gerald, farmer.
 Thynne, Bevel G., laborer.
 Thynne, Bevil V., farm-hand.
 Warren Bros., farmers.
 Warren, Victor, res. Vancouver City.
 Warren, William Arthur Alkerton.
 Willard, Mrs. Charles A., wid., farmer.
 Woods, Richard Edward, farmer.
 Wright, Geo. Alex., farmer and carpenter.
 Wright, Thomas E. F., laborer.

GRANGE "THE",

Post office, Pavilion.

A settlement on the Lillooet branch of the Cariboo road, Ashcroft dis. 35 miles.

Manson, William G., rancher.
 Martley, Arthur H. J., rancher.

GRANITE BAY,

A steamboat landing on Howe Sound route. Distance from Vancouver 18 miles.

GRANITE CREEK,

(See also Princeton.)

A mining camp situated at the forks of Granite Creek and Tulameen river (North fork of Similkameen river), 60 miles from Lower Nicola. Yale district, railway station, telegraph and express office, Spence's Bridge, dis. 110 miles. Hope dis. 77 miles, but all goods come to Spence's Bridge, which is also the telegraph office used. Industries, placer mining for gold and platinum, and cattle raising.

Postmaster, F. P. Cook.

Aldin, Andrew, miner.
 Amberty, John, miner.
 Atterberry, J. C., foreman Boston & B. C. M. Co.
 Batstone, George, miner.
 Benson, Ole, miner.
 Boston & British Columbia (Hydraulic) Mining Co., Ltd., John E. Coleman pres. and mgr., J. W. Dryden, sec'y.

COOK & COMPANY,

Foxcrowle, P. Cook & Blair & Co., of Coultee.)

GENERAL MERCHANTS,

CHARLES REVELY, Manager.

also Princeton.

Cook, Foxcrowle P., of Cook & Co.
 Cross, George, road foreman.
 DeBarro, Charles, miner.
 Dryden, J. W., sec'y of Boston & B.C. Mining Co.
 Duncan, J. H. & Co., general merchants.
 Lower Nicola, Chas. Reveley, mgr.
 Finnigan, T., miner.
 Freeman, George, miner.
 Golden Gate Mining Co., Ltd (Hydraulic)
 C. S. Douglas, sec'y-treas., Vancouver;
 C. E. Warren, mgr.
 Granite Creek Hydraulic Mining Co., Ltd., Robert Stevenson, pres. and mining manager, Arthur Ross sec., Montreal.
 Gunderson, Peter, miner.
 Holmes, Walter H., miner.
 Howse, A. E., of J. H. Duncan & Co., res. Lower Nicola.
 Hunter, Hugh, mining recorder and consultant.
 Kelly, James, miner.
 McDonald, John, miner.
 McEachern, John D., rancher.
 McKay, Daniel, hotel.
 Murphy, Thomas, miner.
 Newton, Joseph, miner.
 Perry, William, miner.
 Pogue Hydraulic claim, Thos. Murphy and Joseph Newton, owners.
 Price, Alfred, miner.
 Rabbitt, Thomas, rancher, miner, etc.
 Reveley, Charles, mgr. J. H. Duncan & Co.
 Ross, A. D., miner.
 Stevenson, Robert G. Ck. Mining Co.
 Thomas, Charles Edward, clerk.
 Swan, Alexander, miner.
 Thynne (John) and Childs (George) ranchers.
 Tingley E., miner.
 Tulameen M. C., Ltd., of Ottawa.
 Andrew Fleck, manager, Ottawa.

GRANITE FALLS.

situated north of Burrard Inlet. 18 miles from Vancouver.

Williams, Capt. James, general store, city contractor.
 Campbell, Slater, Cedar saw mill.
 McLean, D., foreman.
 Lee, Harry, bookkeeper.

Telephone, 745.
7 Hastings W.
Vancouver, B. C.

E. Spillman

Wall Papers, Decorative and Plain
Painting In all its branches

156 Grand Prairie.

Granite Creek.

Blackbourn, John Alexander, farmer.
Blais, Joseph, farmer.
Blais, Paul, farm manager.
Butler, Bert., farmer.
Butler, George, farmer and J.P.
Clemes, James, farmer and saw mill.
Clemes, John, farmer and blacksmith.
Clemes, Mrs. William, farmer.
Clemitson, Mrs. Robert M., farmer and postmaster.
Clemitson, Thomas Joseph, farmer.
Colk, George, farm hand.
Dingwall, Miss O., school teacher.
Duck, Albert William, farmer and mail carrier.
Ferguson, Alexander, farmer.
Ferguson, Archibald James, farmer.
Fox, J., farmer.
Fraser, John A., farmer.
Gordon, Frank, bartender.
Hamer, Wilfred, miner and farmer.
Harding, George Arthur, farmer.
Hatton, Bert, farm hand.
Homfray, Walter M., hotel and farmer.
Ingram, James, rancher.
Johnson, Charles, farm hand.
Jones Bros., general merchants and farmers.
Jones, Frank Charles, J.P., farmer.
Jones, Walter Joseph, farmer.
Kane, John, farmer.
Kelley, Mrs. Mary, farmer.
King, Frederick William, farmer.
Kirkpatrick, Mrs. A., farmer.
Laundry, Joseph, farm hand.
La Plante, Alphonse, farm hand.
Lynch, John, laborer.
McIntosh, Daniel, farm laborer.
McBryan, Philip, farmer and stock-raiser.
McLeod, Henry, laborer.
MacLaughlan, Rollo C.
Martell, Richard, farm hand.
Monk, William Henry, farmer.
Munger, F., rancher.
Pearse, Herbert Lloyd, rancher, Salmon River.
Pearse, Stanley Josiah, farmer.
Pearse, John Capel, rancher, Salmon River.
Pearse, Leslie, Robert, farmer, Duck Lake.
Percival, Francis John, farmer.
Pringle, Mrs. J., farmer.
Rheams, Noel, farmer.
Rheams, Walter, farmer.
Riddle, J. R., blacksmith.
Simcox, J. P., farm pupil.
Sinclair, H., dairy farmer.
Smith, Andrew Boa, farmer.
Smith, Robert, farmer.
Smith, Thos. Henry, farmer.
Smith, William Seabrook, farmer.
Stewart, Dan., farm hand.
Stevens, Frank, cook.

Stewart, George, farmer.
Stewart, James, farmer.
St. Laurent, Joseph, farmer.
Talbot, Arthur Gerald, farmer.
Thomas, Thomas, farm hand.
Thynne, Bevil V., farm-hand.
Warren Bros., farmers.
Warren, Victor, res. Vancouver City.
Warren William, Arthur Alphonse.
Willard, Mrs. C. A., farmer.
Wood, William P., farm hand.
Woods, Richard Edward, farmer.
Wright, Geo. Alex., farmer and carpenter.

GRANITE CREEK.

(See also Princeton.)

A mining camp situated at the forks of Granite Creek and Tulameen river (North fork of Similkameen river), 60 miles from Lower Nicola. Yale district, railway station, telegraph and express office, Spence's Bridge, dis. 110 miles. Hope dis. 77 miles, but all goods come to Spence's Bridge, which is also the telegraph office used. Industries, placer mining for gold and platinum, and cattle raising.

Postmaster. F. P. Cook.

Amberty, John, miner.
Batstone, George, miner.
Benson, Ole, miner.
Boston & British Columbia (Hydraulic) Mining Co., Ltd., John E. Coleman pres. and mgr., J. W. Dryden, sec'y.

COOK & COMPANY,

Foxcrowle, P. Cook & Blair & Co., of Coultee.)

GENERAL MERCHANTS.

Ash, K. K.
Cook, Foxcrowle P., of Cook & Co.
Cross, George, road foreman.
Dryden, J. W., sec'y of Boston & B.C. Mining Co.
Fremod, F., rancher.
Granite Creek Hydraulic Mining Co., Ltd., Robert Stevenson, pres. and mining manager. Arthur Ross sec., Mont real.
Herbertson, E. T.
Holmes, Walter H., miner.
James, Mrs. A., hotel.
Kelly, James, miner.
McDonald, John, miner.
McEachern, John D., rancher.
McKay, Daniel, miner.

Kootenay Steam Laundry

NELSON, B.C.

A. LARSON, Manager

P.O. Box 138. Phone 128.

Guaranteed first-class work. Outside work solicited

Victoria Transfer Co., Ltd.

19, 21, 23 Broughton Street,
Victoria.....

Largest in the Province. Open day and night.

'PHONE, 129

Granite Creek.

Grouse Creek.

157

Macphail, D. A. C., miner.
Murphy, Thomas, miner.
Nicholls, Alex., laborer.
Percy, Wm., miner.
Pogue Hydraulic claim, Thos. Murphy
owner.
Price, Alfred, miner.
Rabbitt, Thomas, rancher, miner, etc.
Ross, A. D., miner.
Stevenson, Robert G. Ck. Mining Co.
Swan, Alex., manager Slate Creek
mine.
Thomas, Charles Edward, clerk.
Thynne, John, rancher.
Tingley E., miner.
Tulameen M. C., Ltd., of Ottawa.
Andrew Fleck, manager, Ottawa.

GRANITE FALLS.

situated north of Burrard Inlet, 18
miles from Vancouver.

Williams, Capt. James, general store,
city contractor.
Campbell, Slater, Cedar saw mill.
McLean, D., foreman.
Lee, Harry, bookkeeper.

GRANITE SIDING.

A flag station on the Columbia &
Kootenay Ry. 5 miles west of Nelson
20 stamp mill.

Duncans Mines Ltd., operating "Poor-
man," "Majestic," "Royal Canadian"
and "Granite" mines, etc. Captain
Duncan, manager.
Duncan Mines, Ltd., general store, Er-
nest Escrigge, storekeeper.
Granite Gold Mines, Ltd., office Nelson;
A. C. Eskrigge, storekeeper; Thomas
Gough, foreman stamp mill; James
Williams, mine foreman.
United Gold Fields of British Columbia,
May and Jennie Mine; J. J. Flentot,
managing director, Nelson; Raoul
Green.

GRANTHAM.

(See also Comox.)

A postoffice in the Comox district.
Distance from Comox 10 miles.

Postmaster, Wm. Beech.

Beech, William, farmer and postmaster.
Blackburn, John, farmer.
Connell, John, farmer.
Crech, Edward, farmer.
Grieve, Henry Isaac, farmer.
Grieve, Kenneth Alex., farmer.

Halliday, J. A., school teacher.
Hardy, Frank, farmer.
King, Henry, farmer.
Ledingham, S., farmer.
Lever, Mrs. F., (Thomas), farmer.
McDonald, Roderick, farmer.
McIver, James, farmer.
Machin, William, farmer.
Murton, G.
Peterson, C., farmer.
Phillips, Edward, farmer.
Piercy, Matthew H., farmer.
Salmond, Alexander, farmer.
Smith, Horace, jr., farmer.
Smith, P.
Steward, J.
Williams, Chas., farmer.
Winger, George Petred, farmer.
Woods, Thos. C., farmer.

GREELEY,

A flag station on the C.P.R.. Dis-
tant from Revelstoke 6 miles.

Bourne Bros shingle mill.

GREENWOOD BAY,

Post office, Froeck.

60 miles from Vancouver.

Smith, W., rancher.

GRIFFIN LAKE.

A station on the main line of the
C.P.R., 362 miles east of Vancou-
ver; has telegraph office. Mails
daily. R. C. Mission services are
held here. Fishing and hunting are
good at and about here.

CANADIAN PACIFIC RAILWAY CO

Wm. F. Broderick.

GROUSE CREEK.

A mining camp in Cariboo district,
4 miles east of Barkerville P.O.

Allen, James, miner.
Bibby, James, miner.
Gadd, George, miner.
Mollieur, Hilarie, miner.
Pomeroy, John, foreman and manager
Waverley Co.
Waverley, Hydraulic M. Co., James
Stone, sec. John Pomeroy, foreman &
manager, Barkerville.

PIONEER STEAM LAUNDRY

'Phone, 346.

910, 912, 914 Richards Street, Vancouver, B. C.

3 THINGS WE DO WELL - Wash, Starch, Iron

HENDERSON PUBLISHING CO., Ltd. Lby.

Directory and Gazetteer Publishers. WINNIPEG, VANCOUVER AND VICTORIA.

GAZETTEER AND DIRECTORY.

Grand Prairie.

Granite Siding.

Monk, William Henry, farmer.
 Munger, F., rancher.
 Pearse, Herbert Lloyd, rancher, Salmon River.)
 Pearse, Stanley Josiah, farmer.
 Pearse, John Capel, rancher, Salmon River.
 Pearse, Leslie, Robert, farmer, Duck Lake.
 Percival, Francis John, farmer.
 Pringle, Mrs. J., farmer.
 Rheams, Noel, farmer.
 Rheams, Walter, farmer.
 Riddle, J. R., blacksmith.
 Simcox, J. P., farm pupil.
 Sinclair, H., dairy farmer.
 Smith, Andrew Boa, farmer.
 Smith, Robert, farmer.
 Smith, Thos. Henry, farmer.
 Smith, William Seabrook, farmer.
 Stewart, Dan., farm hand.
 Stevens, Frank, cook.
 Stewart, George, farmer.
 Stewart, James, farmer.
 St. Laurent, Joseph, farmer.
 Talbot, Arthur Gerald, farmer.
 Thomas, Thomas, farm hand.
 Thynne, Bevil V., farm-hand.
 Warren Bros., farmers.
 Warren, Victor, res. Vancouver City.
 Warren William, Arthur Algonquin.
 Willard, Mrs. C. A., farmer.
 Wood, William P., farm hand.
 Woods, Richard Edward, farmer.
 Wright, Geo. Alex., farmer and carpenter.

GRANITE CREEK,

(See also Princeton.)

A mining camp situated at the forks of Granite Creek and Tulameen river (North fork of Similkameen river), 60 miles from Lower Nicola. Yale district, railway station, telegraph and express office, Spence's Bridge, dis. 110 miles. Hope dis. 77 miles, but all goods come to Spence's Bridge, which is also the telegraph office used. Industries, placer mining for gold and platinum, and cattle raising.

Postmaster, F. P. Cook.

Amberty, John, miner.
 Batstone, George, miner.
 Benson, Ole, miner.
 Boston & British Columbia (Hydraulic) Mining Co., Ltd., John E. Coleman pres. and mgr., J. W. Dryden, sec'y.
 Brooks, Steve, miner.

COOK & COMPANY,

Foxcrowle, P. Cook & Blair & Co., of Coultree.)

GENERAL MERCHANTS,

Ash, K. K.
 Cook, Foxcrowle P., of Cook & Co.
 De Barro, Chas., hotel keeper.
 Dryden, J. W., sec'y of Boston & B.C. Mining Co.
 Fremod, F., rancher.
 Granite Greek Hydraulic Mining Co., Ltd., Robert Stevenson, pres. and mining manager, Arthur Ross sec., Mont real.
 Holmes, Walter H., miner.
 James, Mrs. A., hotel.
 Kelly, James, miner.
 Lockie, Alex., rancher.
 McCoskery, George, hotel keeper.
 McDonald, John, miner.
 McEachern, John D., rancher.
 McKay, Daniel, miner.
 Macphail, Donald Stewart, miner.
 Macphail, D. A. C., miner.
 Manson, William, rancher.
 Murphy, Thomas, miner.
 Nicholls, Alex., laborer.
 Percy, Wm., miner.
 Pogue Hydraulic claim, Thos. Murphy owner.
 Price, Alfred, miner.
 Rabbitt, Thomas, rancher, miner, etc.
 Ross, A. D., miner.
 Smith, P. Y., miner.
 Stevenson, Robert G. Ck. Mining Co.
 Swan, Alex., manager Slate Creek mine.
 Thynne, John, rancher.
 Tingley E., miner.
 Todd, Eulah, miner.
 Tulameen M. C., Ltd., of Ottawa.
 Andrew Fleck, manager, Ottawa.

GRANITE FALLS.

situated north of Burrard Inlet, 18 miles from Vancouver.

Williams, Capt. James, general store, city contractor.
 Campbell, Slater, Cedar saw mill.
 McLean, D., foreman.
 Lee, Harry, bookkeeper.

GRANITE SIDING.

A flag station on the Columbia & Kootenay Ry. 5 miles west of Nelson 20 stamp mill.

Duncan Mines, Ltd., general store, Ernest Escrigge, storekeeper.
 Duncans United Mines, Ltd., Capt. Duncan, manager.



Grand Prairie.

Granite Creek.

ley remains unexplored. There is a government trail to Douglas Lake and Nicola from Grand Prairie.

Postmaster, Lucy Clemitson.

Population about 150.

Allen, Thomas J., laborer.
 Anglican Church, St. Luke's.
 Angus, Donald, miner.
 Armstrong, Harold, farmer.
 Armstrong, Miss E., farmer
 Assembly Hall, musical and literary society.
 Bedell, Herbert E., laborer.
 Bell, James, farmer.
 Biancotto, —, farmer.
 Blackburn, John Alexander, farmer.
 Blais, Joseph, farmer.
 Blais, Paul, farm manager.
 Butler, Bert, farmer.
 Butler, George, farmer and J.P.
 Clemes, James, farmer and saw mill.
 Clemes, John, farmer and blacksmith.
 Clemes, Mrs. William, farmer.
 Clemitson, Mrs. Robert M., farmer and postmaster.
 Clemitson, Thomas Joseph, farmer.
 Cook, George, farm hand.
 Dingwall, Miss O., school teacher.
 Duck, Albert William, farmer, and mail carrier.
 Ferguson, Alexander, farmer.
 Ferguson, Archibald James, farmer.
 Fox, J., farmer.
 Fraser, John A., farmer.
 Gordon, Frank, bartender.
 Hamer, Wilfred, miner and farmer.
 Harding, George Arthur, farmer.
 Hatton, Bert, farm hand.
 Homfray, Walter M., hotel and farmer.
 Ingram, James, rancher.
 Johnson, Charles, farm hand.
 Jones Bros., general merchants and farmers.
 Jones, Frank Charles, J.P., farmer.
 Jones, Walter Joseph, farmer.
 Kane, John, farmer.
 Kelley, Mrs. Mary, farmer.
 King, Frederick William, farmer.
 Kirkpatrick, Mrs. A., farmer.
 Laundry, Joseph, farm hand.
 La Plante, Alphonse, farm hand.
 Lynch, John, laborer.
 McIntosh, Daniel, farm laborer.
 McBryan, Philip, farmer and stock-raiser.
 McLeod, Henry, laborer.
 MacLaughlan, Rollo C.
 Martelli, Richard, farm hand.
 Monk, William Henry, farmer.
 Munger, F., rancher.
 Pearse, Herbert Lloyd, rancher, Salmon River.)
 Pearse, Stanley Josiah, farmer.

Pearse, John Capel, rancher, Salmon River.

Pearse, Leslie, Robert, farmer, Duck Lake.

Percival, Francis John, farmer.

Pringle, Mrs. J., farmer.

Rheams, Noel, farmer.

Rheams, Walter, farmer.

Riddle, J. R., blacksmith.

Simcox, J. P., farm pupil.

Sinclair, H., dairy farmer.

Smith, Andrew Boa, farmer.

Smith, Robert, farmer.

Smith, Thos. Henry, farmer.

Smith, William Seabrook, farmer.

Stewart, Dan., farm hand.

Stevens, Frank, cook.

Stewart, George, farmer.

Stewart, James, farmer.

St. Laurent, Joseph, farmer.

Talbot, Arthur Gerald, farmer.

Thomas, Thomas, farm hand.

Thynne, Bevil V., farm-hand.

Warren Bros., farmers.

Warren, Victor, res. Vancouver City.

Warren William, Arthur Algonquin.

Willard, Mrs. C. A., farmer.

Wood, William P., farm hand.

Woods, Richard Edward, farmer.

Wright, Geo. Alex., farmer and carpenter.

GRANITE CREEK,

(See also Princeton.)

A mining camp situated at the forks of Granite Creek and Tulameen river (North fork of Similkameen river), 60 miles from Lower Nicola. Yale district, railway station, telegraph and express office, Spence's Bridge, dis. 110 miles. Hope dis. 77 miles, but all goods come to Spence's Bridge, which is also the telegraph office used. Industries, placer mining for gold and platinum, and cattle raising.

Postmaster, F. P. Cook.

Amberty, John, miner.

Benson, Ole, miner.

Boston & British Columbia (Hydraulic)

Mining Co. Ltd. J. W. Dryden, sec'y.

Brooks, Steve, miner.

COOK & COMPANY,

Foxerowle, P. Cook & Blair & Co., of Coultree.)

GENERAL MERCHANTS,

Ash, K. K.

Bardick, William, miner.

Connelly, T. A., miner.

HENDERSON PUBLISHING CO., Ltd. Lby.

Directory and Gazetteer Publishers. WINNIPEG, VANCOUVER AND VICTORIA

GAZETTEER AND DIRECTORY.

159

Granite Creek.

Greeley.

Cook, Foxcrowle P., of Cook & Co.
De Barro, Chas., hotel keeper.
Dryden, J. W., sec'y of Boston & B.C.
Mining Co.
Freeman, George, hotel clerk.
Fremod, F., rancher.
Granite Creek Hydraulic Mining Co.,
A. Lumsden, prop.
Holmes, Phillip, m'ner.
Holmes, Walter H., miner.
James, Mrs. A., hotel.
Kelly, James, miner.
Lang, John, miner.
Lockie, Alex., rancher.
McDonald, John, miner.
McKay, Daniel, miner.
MacEcker, M., rancher.
Macphail, Donald Stewart, miner.
Macphail, D. A. C., miner.
Manion, William, rancher.
Murphy, Thomas, miner.
Myrea, G. P., rancher.
Nicholls, Alex., laborer.
Pogue Hydraulic claim, Thos. Murphy
owner.
Price, Alfred, miner.
Rabbit, Thomas, rancher, miner, etc.
Ross, A. D., miner.
Smith, P. Y., miner.
Stevenson, Robert G. Ck. Mining Co.
Swan, Alex., manager Slate Creek
mine.
Thyane, John, rancher.
Tingler E., miner.
Todd, Emmett, miner.
Cyrnell, D. P., mine manager.

GRANITE FALLS.

situated north of Burrard Inlet, 18
miles from Vancouver.

Williams, Capt. James, general store,
city contractor.
Campbell, Slater, Cedar saw mill.
McLean, D., foreman.
See Harry, bookkeeper.

GRANITE SIDING,

A flag station on the Columbia &
Kootenay Ry. 5 miles west of Nelson
stamp mill.

Domen Mines, Ld., general store, Er-
nest Escrigge, storekeeper.
Domen United Mines, Ltd., Capt.
Domen, manager.

GRANTHAM.

(See also Comox.)

A postoffice in the Comox district.
Distance from Comox 10 miles.

WOODWARD**DEPARTMENT STORE CO., LTD.**

DRY GOODS	JEWELRY
GENTS' FURNISHINGS	CROCKERY
CARPETS	NOTIONS
HOUSE FURNISHINGS	TOYS, STATIONERY
STOVES, FURNITURE	SEEDS
BOOTS AND SHOES	DRUGS
GROCERIES	ETC., ETC., ETC.

Write for Catalogue.

Cor. Hastings and Abbott Streets
VANCOUVER, B.C.

Postmaster, Wm. Beech.

Beech, William, farmer and postmaster.
Birckett, William, farmer.
Blackburn, John, farmer.
Grieve, Henry Isaac, farmer.
Grieve, James Edward, farmer.
Hardie, Thomas, farmer.
Kelland, George, farmer.
King, Henry, farmer.
Knight, James, farmer.
Ledingham, S., farmer.
McArdie, Katie Bertus, teacher.
Melver, James, farmer.
Murton, George, farmer.
Phillips, Edward, farmer.
Piercy, Matthew H., farmer.
Salmond, Alexander, farmer.
Smith, Horace, jr., farmer.
Smith, P.
Smith, William Chandler, farmer.
Stewart, Joseph.
Swanskey, Johnnie, farmer.
Vass, Mrs. Robert, farmer.
Williams, Chas., farmer.
Winger, George Petred, farmer.
Woodest Mrs., farmer.
Woods, Thos. C., farmer.

GREELEY.

A flag station on the C.P.R. Dis-
tant from Revelstoke 6 miles.

Bourne Bros shingle mill.

GREEN MOUNTAIN,

A post office 15 miles south of Pen-
ticton.

Postmaster • L. A. Clark.

GREENLEES'

SCOTCH WHISKIES

are the **VERY BEST**
 "G. B. Liqueur."
 "Lorne."
 "King Edward VII."

GAZETTEER AND DIRECTORY.

165

Grand Prairie.

Granite Falls.

Macleam, Rodney R., farmer.
 Mayo, Albert Thomas, farmer.
 Monk, Wm. J., farmer.
 Munger, F., rancher.
 Nicol, John Carson, miner.
 Pearse, Herbert Lloyd, rancher, Salmon
 Pearse, Stanley Josiah, farmer.
 Pearse, John Capel, rancher, Salmon
 River.

Pearse, Leslie, Robert, farmer, Duck
 Lake.

Percival, Francis John, farmer.
 Pringle, Mrs. J., farmer.
 Riddle, J. H., blacksmith.
 Simcox, J. P., farmer.
 Smith, Andrew Boa, farmer.
 Smith, William Seabrook, farmer.
 Stewart, George, farmer.
 Stewart, James, farmer.
 St. Laurent, Joseph, farmer.
 Talbot, Arthur Gerald, farmer.
 Thynne, Bevil V., farm-hand.
 Webb, Frederick, lumberman.
 Westrup, Frederick Edward, farmer.
 Willard, Mrs. C. A., farmer.
 Williamson, Arthur H., clerk.
 Wood, William P., farm hand.
 Woods, Richard Edward, farmer.

GRANITE CREEK,

(See also Princeton.)

A mining camp situated at the forks
 of Granite Creek and Tulameen
 river (North fork of Similkameen
 river), 60 miles from Coultee.

Yale district, railway station, tele-
 graph and express office, Spence's
 Bridge, dis. 110 miles. Hope dis. 77
 miles, but all goods come to Spence's
 Bridge, which is also the telegraph
 office used. Industries, placer min-
 ing for gold and platinum, and cattle
 raising.

Postmaster, F. P. Cook.

Amberty, John, miner.
 Brooks, Steve, miner.

COOK & COMPANY,

Foxerowle, P. Cook & Blair & Co., of
 Coultee.)

GENERAL MERCHANTS,

Burdick, William, miner.
 Burns, Charles, miner and rancher.
 Connelly, T. A., miner.
 Cook, Foxerowle P., of Cook & Co.
 De Barro, Chas., hotel, Otter Flat.
 Fitzharris, Joseph, miner.

BEWARE OF

FAKES

Operating under the guise of
DIRECTORIES

Fremod, F., rancher.
 Galinger, A., mgr. of Boulder Creek
 mines.

Granite Creek Hydraulic Mining Co.,

Gutierrez, Francis, laborer.

Hall, H. E., rancher.

Hitchings, J. M., miner.

Holmes, Phillip, miner.

Holmes, Walter H., miner.

James, Mrs. A., hotel.

Kelly, James, miner.

Lang, John, miner.

Lee, Thomas, miner.

Lookie, Alex., rancher.

McAllister, A., miner.

McDonald, John, miner.

McGonnigle, Mike, miner.

McKay, Daniel, rancher and logger.

MacEcker, M., rancher.

Macphail, Donald Stewart, miner.

Macphail, D. A. C., miner.

Manion, William, rancher.

Morris, C. W., miner.

Murphy, Thomas, miner.

Myren, G. P., rancher.

Nicholls, Alex., laborer.

Pollock, James, miner.

Perkins, —, rancher.

Rabbitt, Thomas, rancher, miner, etc.

Riddell, John, miner.

Ross, A. D., miner.

Smith, P. Y., miner.

Spearing, Gus, miner.

Speck, John, miner.

Swan, Alex., manager Slate Creek

mine.

Thynne, John, rancher.

Tingley E., miner.

Todd, Emmett, miner.

Tyrrrell, D. P., mine manager.

GRANITE FALLS,

situated north of Burrard Inlet, 18
 miles from Vancouver.

Shanks, James, laborer.

Westinghouse Electric Mine Locomotives

Canadian Westinghouse Company,
Limited.Vancouver, Hamilton, Toronto,
Winnipeg, Montreal, Halifax.

GAZETTEER AND DIRECTORY.

113

Grand Prairie.

Granite Creek.

Harding, George Arthur, farmer.
 Homfray, Walter M., hotel and farmer.
 Ingram, James, rancher.
 Jones Bros., general merchants and farmers.
 Jones, Frank Charles, J.P., farmer.
 Jones, Walter Joseph, farmer.
 Kane, John, farmer.
 Kelley, Mrs. Mary, farmer.
 King, Frederick William, farmer.
 Kirkpatrick, Mrs. A., farmer.
 Landry, Joseph, farmer.
 Lund, Frederick, rancher.
 McIntosh, Daniel, farm laborer.
 McBryan, Philip, farmer and stock.
 Maclean, Rodney R., farmer.
 Mayo, Albert Thomas, farmer.
 Monk, Wm. J., farmer.
 Munger, F., rancher.
 Nicol, John Carson, miner.
 Pearse, Herbert Lloyd, rancher, Salmon River.
 Pearse, Stanley Josiah, farmer.
 Pearse, John Capel, rancher, Salmon River.
 Pearse, Leslie, Robert, farmer, Duck Lake.
 Percival, Francis John, farmer.
 Pringle, Mrs. J., farmer.
 Riddle, J. H., blacksmith.
 Simcox, J. P., farmer.
 Smith, Andrew Boa, farmer.
 Smith, William Seabrook, farmer.
 Stewart, George, farmer.
 Stewart, James, farmer.
 St. Laurent, Joseph, farmer.
 Talbot, Arthur Gerald, farmer.
 Thynne, Bevil V., farm-hand.
 Webb, Frederick, lumberman.
 Westrup, Frederick Edward, farmer.
 Willard, Mrs. C. A., farmer.
 Williamson, Arthur H., clerk.
 Wood, William P., farm hand.
 Woods, Richard Edward, farmer.

GRANITE CREEK,

(See also Princeton.)

A mining camp situated at the forks of Granite Creek and Tulameen river (North fork of Similkameen river), 60 miles from Coutlee.

Yale district, railway station, telegraph and express office, Spence's Bridge, dis. 110 miles. Hope dis. 77 miles, but all goods come to Spence's Bridge, which is also the telegraph office used. Industries, placer mining for gold and platinum, and cattle raising.

Postmaster, F. P. Cook.
 Amberty, John, miner.
 Brooks, Steve, miner.

WOODWARD

DEPARTMENT STORE CO., LTD.

DRY GOODS	JEWELRY
GENTS' FURNISHINGS	CROCKERY
CARPETS	NOTIONS
HOUSE FURNISHINGS	TOYS, STATIONERY
STOVES, FURNITURE	SEEDS
EGGOTS AND SHOES	DRUGS
GROCERIES	ETC., ETC., ETC.

Write for Catalogue.

Cor. Hastings and Abbott Streets
 VANCOUVER, B.C.

COOK & COMPANY,

Foxcrowle, P. Cook & Blair & Co., of
 Coutlee.)

GENERAL MERCHANTS.

Burdick, William, miner.
 Burns, Charlie, miner and rancher.
 Connelly, T. A., miner.
 Cook, Foxcrowle P., of Cook & Co.
 De Barro, Chas., hotel, Otter Flat.
 Matt, Evanson, miner.
 Fitzharris, Joseph, miner.
 Fremod, F., rancher.
 French, M. K., miner.
 Galinger, A., mgr. of Boulder Creek mines.
 Granite Creek Hydraulic Mining Co.,
 Gutierrez, Francis, laborer.
 Hall, H. E., rancher.
 Holmes, Philip, miner.
 Holmes, Walter H., miner.
 James, Mrs. A., hotel.
 Kelly, James, miner.
 Lang, John, miner.
 Lee, Thomas, miner.
 Lockie, Alex., rancher.
 McAllister, A., miner.
 McAllister, C. A., miner.
 McDonald, John, miner.
 McGonnigle, Mike, miner.
 McKay, Daniel, rancher and logger.
 MacEcker, M., rancher.
 Macphail, Donald Stewart, miner.
 Macphail, D. A. C., miner.
 Manion, William, rancher.
 Murphy, Thomas, miner.
 Myren, G. P., rancher.
 Nicholls, Alex., laborer.
 Pollock, James, miner.
 Perkins, —, rancher.

Shade and Ornamental Trees,
Shrubs and Roses.

FLORAL DESIGNS at Short Notice

JAY & CO.

Granite Creek.

Greeley.

Rabbitt, Thomas, rancher, miner, etc.
Riddell, John, miner.
Ross, A. D., miner.
Smith, P. Y., miner.
Spearing, Gus, miner.
Speck, John, miner.
Swan, Alex., manager Slate Creek mine.
Thynne, John, rancher.
Tingley E., miner.
Todd, Emmett, miner.
Tyrrell, D. P., mine manager.

GRANITE FALLS.

situated north of Burrard Inlet, 18 miles from Vancouver.

Shanks, James, laborer.

GRANITE SIDING

A flag station on the Columbia & Kootenay Ry. 5 miles west of Nelson 20 stamp mill.

Allen, Stephen, miner.
Bowyer, Wm., rancher.
Chipman, Joseph, rancher.
Duncan Mines, Ltd., general store, Ernest Escrigge, storekeeper.
Duncans United Mines, Ltd., Capt. Duncan, manager.
Erickson, Gust., laborer.
Gibson, Wm., miner.
Holms, Peter, laborer.
Hurry, Moyer, assayer Granite mill.
Hury, Henry, teamster.
Labrash, Henry, laborer.
Mansfield, Henry T., rancher.
Larsen, Robert, miner.
McPhail, John, rancher.
Moore, Burt, laborer.
Narcross, Margaret, cook Granite mill.
Peacock, James, laborer.
Roy, Frederick, miner.
Scott, James, Granite mill.
Sharp, Clark, Star mine.
Sheriff, George, rancher.
Spencer, James, miner.
Watkins, John, miner.
Werner, Joseph, miner.
Williams, James Wm., rancher.
Winkelright, Joseph, miner.
Young, J. A., laborer.

GRANTHAM.

(See also Comox.)

A postoffice in the Comox district.
Distance from Comox 10 miles.

Postmaster, Wm. Beech.
Beech, William, farmer and postmaster.
Birkett, William, farmer.
Blackburn, John, mail carrier, farmer.
Blackburn, John, farmer.
Grieve, Henry Isaac, farmer.
Grieve, James Edward, farmer.
Hardie, Thomas, farmer.
Hardegrave, Richard, farmer.
Kelland, George, farmer.
King, Harry, trapper.
Kirby, Arthur, laborer.
Knight, James, farmer.
Ledingham, Alex., poultry and farmer.
McArdle, Katie Beatrice, teacher.
McIver, James, farmer.
Machin, Percy, farmer.
Murton, George, farmer.
Piercy, Matthew H., farmer.
Ross, Malcolm, laborer.
Salmond, Alexander, farmer.
Slater William, laborer.
Smith, Cecil, farmer.
Smith, Horace, farmer.
Smith, Horace, jr., farmer.
Smith, William C., farmer.
Smith, Mrs. Wm. C., farmer.
Stewart, Joseph, farmer.
Swanskey, Johnnie, farmer.
Vass, Wm., farmer.
Williams, Charles, farmer.
Williams, John, farmer.
Williams, Thomas, farmer.
Williams, Thomas, florist.
Winger, George Petred, farmer.
Woodest, —, farmer.
Woodest, Walter, farmer.
Woods, Thos. C., farmer.

GREELEY,

A flag station on the C.P.R. Distant from Revelstoke 6 miles.

Bourne Bros shingle mill.
Clough, George, farmer.
Johnson, August, farmer.
Julian, Frank, mill owner.
Nichol, John, farmer.
Turnrose, Charles farmer.

GREEN MOUNTAIN,

A post office 14 miles south of Penticton.

Postmaster • L. A. Clark.
Armstrong, Thomas, rancher.
Brent, Joseph, rancher.
Clark, Gerald A., rancher.

J. A. FLETT, Ltd.

Sporting Goods, Guns, Rifles & Ammunition

Agents Spalding Base Ball Goods

111 HASTINGS ST. W.,

VANCOUVER

(See Adv. Vancouver Section)

Granite

GAZETTEER AND DIRECTORY.

Grantham 419

GRANITE CREEK

(See also Princeton)

A mining camp situated at the forks of Granite Creek and Tulameen River (north fork of Similkameen River) 60 miles from Coutlee, 12 miles west of Princeton. Yale district. Railway station, telegraph and express office Nicola, also Merritt .0 miles, Hope distant 77 miles.

Postmaster—F P Cook

Amberty John miner

Batstone George miner

Brown James miner

Collier Elmore miner

Cook Foxcrowle P general store and postmaster

Cram John rancher

Crane John S farmer

De Barro Charles mine owner

Dickson George J miner

Freeman George miner

Gallinger A mgr Boulder Creek mines

Granite Creek Hotel Louis Marcotte prop

Holmes Hugh rancher

Holmes Walton H road foreman

Kelly James miner

Lambert R A mine owner

Lang John miner

Lawrence R R miner

Leckie Andrew farmer

McCallister Herbert miner

McCann John W mine owner

Marcotte Louis prop Granite Creek Hotel

Murphy Thomas mine owner and J P

Ross Daniel rancher

Russell Perley asst postmaster

GRANITE FALLS

Located north of Burrard Inlet, 18 miles from Vancouver on North Arm route S S "Britannia"

Burrows Thomas H foreman

GRANITE ISLAND

A steamboat route 55 miles from Vancouver Post Office. "S S Comox"

Dyer Charles laborer

Kelly & Murray quarry

BROWN BROS. CO., LTD.

FLORISTS

Funeral Emblems a Specialty.

Cut Flowers (in season), Rose Bushes, Pot Plants, Flower Pots, Flower and Vegetable Seeds.

59 Hastings St. E.

Phone 958

Greenhouses Phone A3131

GRANITE SIDING

A flag station on the Columbia & Kootenay branch of the C P R, 4 miles west of Nelson. Mails daily.

Postmaster—John Bell

Hume Hotel George McDonald prop

GRANTHAM

(See also Comox)

A post office in the Comox district distance from Comox, 10 miles.

Postmaster—Henry Isaac Grieve

Birkett Wm farmer

Blackburn John mail carrier & farmer

Bridges Lillian G teacher

Grieve Henry I farmer and postmaster

Grieve James E farmer

Halcrow Robert farmer

Hardie Thomas farmer

Hargrave Richard farmer

King Harry trapper

Ledingham Alex farmer

McDonald Roderick farmer

McGimpsey Samuel farmer

Machin Percy farmer

Marshall George farmer

Mitchell Ashwell farmer

Murton George farmer

Salmond Alexander farmer

Smith Mrs C W farmer

Smith Horace farmer

Smith James B farmer

Stewart Wm farmer

Swan Ernest farmer

Swan Frederick farmer

Taylor Magor W farmer

Williams Charles farmer

Winger George farmer

Woodest Mrs farmer

Woods Thomas C farmer

WM. HARLAND & SONS, London, Eng. VARNISHES and COLORS

E. G. BLACKWELL, Representative

319 PENDER ST. W. Phone 1733. VANCOUVER (See Page 76—Machinery Section)

Kitchen J dairying
 Kleman A mixed farming
 Knight H E fruit-growing
 Larsen Emil hotel-keeping
 Lawrence E W fruit-growing
 Lawrence J T fruit-growing
 Laws E F fruit-growing
 Lawson R fruit-growing
 Liddicoat W blacksmithing
 Lindeborg C O fruit-growing
 Lindholm R mixed farming
 Little J mixed farming
 Love T A publisher

MACKENZIE, H. L.
 Barrister and Solicitor.

McArdle James alderman
 McCabe George R alderman
 McCallum Christina assistant city clerk

MCCALLUM, DONALD
 Real Estate and Insurance, Stock
 Ranches and Farm Lands.

McCallum Neil alderman
 McCurdy C A fruit-growing
 McCutcheon R C cabinet-making, sash and
 doors

McDonald John B alderman
 McKin A S fruit-growing

MCLEOD & HODGSON LTD.
 General Merchants.

Malta G mixed farming
 Mann Drug Co drugs stationery confection'y
 Mann R fruit-growing
 Manly W K C hardware agricultural imple-
 ments

Markell J B fruit-growing
 Massie G E tailor cleaning and pressing

MATHEWS, S. J.

Garage, Accessories, Repairs, Storage
 Battery, Autos for Hire, Gas
 and Oils, Car Dealer, Plumber. (See
 advertisement.)

Meggett C V fruit-growing
 Miller & Gardner undertaking hardware etc
 Miller F fruit-growing
 Model Livery M H Bufrs proprietor
 Moir G T farming
 Montgomery J D fruit-growing
 Montgomery W J mixed farming
 Mooeyboer J R bicycle accessories black-
 smith

Morrison A D jeweller and optician
 Newman C farming

Newman C fruit-growing
 Norgrove James chief of police

Norris Ben chief of fire brigade
 Pare P A Z barber

Padgett Talfourd fruit-growing
 Pell G H dairy-farming

Peterson P livery

Petrie R F stationery and fancy goods
 Powers T fruit-growing

Pownder W A mixed farming
 Pownder W R dairy farming

Province Hotel E Lawson proprietor
 Reid Fred W city engineer

Riverside Nurseries C A S Atwood prop
 Rooke James fruit-growing

Ross W fruit-growing

Rowlandson E mixed farming

ROYAL BANK OF CANADA

G. A. Spink, Manager.

Russell House F W Russell proprietor
 Ryley J H barrister and solicitor
 Schnitter A fruit-growing and alderman
 Simpson John fruit-growing
 Spinks Irving city electrician
 Stanfield G prov con Boundary Police Dkst
 Stuart E M fruit-growing
 Sunnyside Fruit Farm
 Sunnyside fruit-growing
 Thomas W W poultry-raising
 Thompson E E dairy-farming

Timberlake Son & Co jewellers watchmakers
 opticians

Traill W J S fruit-growing

Traunweiser A proprietor Yale Hotel

Truax Dr W physician and surgeon

Valt Eva Irene transfer

Waldron E barber

Wekell Chas master mechanic Granby Cons

Mining Smelting & Power Co Ltd

West James restaurant

Wilinson F mixed farming

WINNIPEG HOTEL (THE)

S. J. Miller, Proprietor.

Woodland & Co drugs stationery etc

Wright J accountant

Wucetich S barber

YALE HOTEL

A. Traunweiser, Proprietor.

GRANDE PRAIRIE

a settlement half way between Kamloops
 and Vernon, 20 miles from Ducks, in Kam-
 loops Provincial Electoral District reached
 by stage from Ducks. Nearest telegraph
 station is Adelpia. Anglican church. Popu-
 lation, about 350. Local resources: Gen-
 eral farming, cattle and horses, Address
 mail, via Adelpi post office.

Adelpi Hotel T Gordon proprietor

Bedell carpentering

Bulman J ranching

Chmitson T ranching

Cotton P & Thyme B ranching

Gordon F G ranching

Gordon T proprietor Adelpi Hotel

HOOLE, E. W.

General Store.

King F ranching

Movion C ranching

Percival F ranching

Pringle A blacksmithing

Pringle J ranching

Pringle T ranching

Smith R ranching

Whitaker G C ranching

White C ranching

Willard Mrs ranching

Wilson W ranching

Woods R E ranching

Grandview, a district of Vancouver, lying
 to the southeast of the City.

GRANITE

a station on the C. P. R. Nelson-Rosland
 branch, 4 miles from Nelson, in Trail Pro-
 vincial Electoral District. See directory
 listings under Granite Siding.

GRANITE BAY

a post office and steamer landing on the
 east side of Valdes Island, in Comox Pro-
 vincial Electoral District, 130 miles north-
 west of Vancouver, reached by Union S.S.
 Co.'s boats.

Larson J mixed farming

Stenfors A mixed farming

Suoma A poultry-raising

Twidle Henry sub-recorder Prov Mines Dept

GRANITE CREEK

a settlement at junction of Granite Creek
 and Tulameen River (north fork of the
 Similkameen River) 60 miles from Coutlee,
 and 12 west of Princeton, in Yale Pro-
 vincial Electoral District. Address mail Granite
 Creek, via Coalmont post office.

Cook F P general store

James Mrs Alice

Six Times the Light

Moore Lighting Systems

One-third the Cost

R. M. MOORE & CO.
 Limited
 916-918 Pender St. W.
 Vancouver

**DOMINION
PHOTO CO.
COMMERCIAL
PHOTO-
GRAPHERS**

**INTERIORS,
EXTERIORS**

**CATALOGUE
WORK**

**CONSTRUCTION
IN PROGRESS**

**INDUSTRIAL
DISPLAYS**

618 Granville St.

**Vancouver
B.C.**

GRANITE CREEK

a settlement at junction of Granite Creek and Tulameen River (north fork of the Similkameen River), 69 miles from Courtleie, and 12 west of Princeton, in Yale Provincial Electoral District. Has Dom. Govt. long distance telephone office. Address mail Granite Creek, via Coalton post office.
Cook Miss A E
Cook E P general store
Dawe W V
Granite Creek Hotel F P Cook prop
James Mrs Alice

GRANITE CREEK

a mining settlement in Atlin District. Address mail Granite Creek, via Atlin post office.
Kronquist Vic mining
Sandstrom Lee mining
Sandstrom Sam mining

GRANITE ISLAND

at the entrance to Jervis Inlet, west of Nelson Island, in Comox Provincial Electoral District, reached by Union S.S. Co's boats from Vancouver. Boats distribute mail on call, but as quarry is closed down, there are no residents there at present.

GRANITE SIDING

a settlement on the Nelson and Rossland branch of the C.P.R., in Trail Provincial Electoral District, formerly a post office, but post office now closed. Dominion Express, no agent, charges must be prepaid. Address mail Granite Siding, via Williams Siding post office.

Billington William lathing
Blawett Wm J blacksmithing
Bonnington Reg H millman
Cole William H ranching
Craggy John W carpentering
Crilly Barkley mine manager
Cunning William ranching
Forsberg Henry carpentering
Francella Dominico section man
Gansner Christian ranching
Gansner John millman
Gausdel Lars carpentering
Gibson Wm H millman
Gough Thomas millman
Giulle Ernest E millman
Hill James G ranching
Holm John ranching
McPhail John ranching
Mansfield T H ranching
Morgan Cornelius mining
Moulton Fredk W brewerymen
Norncross John ranching
Polden Fred G carpenter
Prestly Jos millman
Roche John J ranching
Sharpe Ernest farming
Shaw Angus C farming
Snell Samuel blacksmithing
Swan Chas A ranching
Wilson John T ranching
Wright Thos A ranching

GRANTBROOK

a station on the C. N. R. and G. T. P., no agent, 9 miles from Lucerne, in Fort George Provincial Electoral District. Address mail, via Lucerne, the P.O.
Chomut Bill laborer
Kozosiryot John laborer
Narchimjoen Pete laborer
Narcheski Jos laborer
Williamson Harry section foreman

THE ARK

Hotel and Fishing Lodge

JOE DRINKWATER, Proprietor

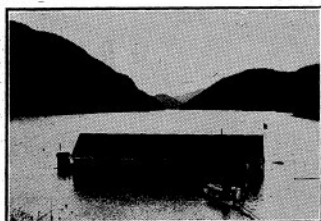

One of the finest health, fishing and hunting resorts in British Columbia. On the Island Highway, just north of Alberni. Reached by rail from Nanaimo to Alberni, where autos connect direct to the hotel.

Great Central Lake

ALBERNI

VANCOUVER ISLAND

Riverside Nurseries C A S Atwood prop
 Robertson A A supt Rock Candy Concentrator
 Robertson Hugh W George C Egg mgr fruit and farm lands
 Robinson W F ranching
 Rock Candy Concentrator A A Robertson supt 20 miles north concentrating mill
 Rock Candy Mine Dan Matheson supt 20 miles north fluorite
 Rooke Jas fruit-growing
 Ross W T fruit-growing
 Rowlandson E mixed farming
 Royal Bank of Canada G A Spink mgr
 Rush Arthur mechanic Grand Forks Garage Co Ltd
 Russell Hotel F W Russell prop
 Staley J H barrister and solicitor
 Scheer Klaus of Cagnon & Scheer
 Schnitter A fruit-growing
 Sewell Miss E A school teacher
 Shannon Ed miner Rock Candy Mine
 Simmons J T of Grand Forks Furniture & Hardware Co Ltd
 Sloan Helen M agt B C Tel Co Ltd
 Smith Geo shed foreman CPR
 Smith Jas A of Grand Forks Furniture & Hardware Co Ltd
 Smith J J farming
 Smith Wm tele opr CPR
 South Kootenay Power Co Ltd F J Conyers mgr electric power
 Spence Miss H J school teacher
 Spink G A mgr Royal Bank
 Spinks H H watchman Granby Smelter
 Spinks Irving city electrician
 Spraggett Myrtle clerk Jeff Davis & Co
 Spraggett Florence I teller Royal Bank of Canada
 Sprinthall Wm emp B I Wks
 Stacey H ranching
 Stafford Catherine M O clerk PO
 Stanfield Geo prov constable Boundary police district
 Steele Thos M ranching
 Steele Wm teamster
 Stephens S R prin high school
 Stuart E M fruit-growing
 Stuart E W ranching
 Stuart Jessie school teacher
 Sunnyside Farm (fruit) B J Ralph Mgr
 Sweezy Ben prospector
 Symes Thos fruit inspector
 Taylor Ed ranching
 Taylor J C mgr A D Morrison Co
 Teпоorten Leonard dentist
 Thomas W W poultry-raising
 Thompson E B dairy farming
 Thomson Miss C L school teacher
 Tilley Major ranching
 Timberlake Son & Co jewelers watchmakers and opticians
 Trail W J S fruit-growing
 Traunweiser A prop Yale Hotel
 Truax Dr W phys medical school inspector
 Union Mine Lewis Johnson mgr 45 miles north gold and silver
 Vant Ernest Dom Express and Imperial Oil Co agt
 Waldron Ed barber
 Walker James city employee
 Webber H agt Singer Sewing Machine Co
 Webster A H electrician South Kootenay Power Co Ltd
 West Jas prop Kettle Valley Restaurant
 West Walter fireman CPR
 Willinson F mixed farming
 Willis Joseph ticket agt CPR
 Winnipeg Hotel S J Miller prop
 Wiseman Fred emp B I Wks

Wolfram Carl F mech S J Matthews Woodhead David gardener
 Woodland & Co H E Woodland mgr drugs stationery etc
 Woodward E C fruit-growing
 Wright Ethel opr B C Tel Co Ltd
 Wright T A bricklayer
 Yale Hotel A Traunweiser prop
 Young H W mgr Maple Leaf Mining Co Ltd

GRANDVIEW

a flag station on C. N. R. Okanagan br., 7 miles S.W. of Armstrong, in North Okanagan Prov. Elec. Dist. No station agt. or P. O. Armstrong is P. O. for the settlement and Vernon the business centre. This is a Seventh Day Adventist settlement and there are no local stores. Grandview is a very fertile flat, mostly orchards, producing very fine apples, cherries, plums, etc., and also potatoes, beans and other produce. Two church organizations and a school with about fifty scholars, up to eighth grade.

Brown Wm farming
 Herchkov D farming
 McLeod Wm farming
 Reisswig D farming
 Reisswig G farming
 Stickle J farming

GRANITE

(also known as Granite Siding) a private spur of the C. P. R. Nelson-Kootenay branch, 3½ miles west of Nelson, in Trail Prov. Elec. Dist. See names under Granite Siding.

GRANITE BAY

a P. O. and steamer landing on the west side of Valdez Island, in Comox Prov. Elec. Dist., 130 miles northwest of Vancouver, reached by Union S. S. Co.'s boats. Office of Sub-recorder Nanaimo Mining Division. Has public school.

Larson J mixed farming
 Louma A poultry-raising
 Louma E mixed farming
 Stenfors A mixed farming
 Twidle Henry sub-recorder Nanaimo Min Div gen store photog and JP

GRANITE CREEK

a mining settlement in Atlin District, about 25 miles N.E. of Atlin, via Discovery, B.C. No permanent population. Placer mining. Stage to Surprise Lake, thence by pack-horse. Address mail via Atlin P.O.

Kronquist Vic mining
 Sandstrom Lee mining
 Sandstrom Sam mining

GRANITE CREEK

a settlement at junction of Granite Creek and Tulameen River (north fork of the Similkameen River), 60 miles from Courlee, and 12 west of Princeton, in Yale Prov. Elec. Dist. Has Dom. Govt. long distance telephone office. Placer mining. Coal-mine, 1¼ miles distant, is the P. O.

Anderson Andw laborer
 Dawe W V
 Hauser Miss A school teacher
 Lawnor M J prospector, guide
 Hunter Geo farming
 James Mrs Alice

The American**Cash Registers**

Compact Keyboard.
 High registering capacity.
 Block System
 Drawer operated.
 No motor necessary and
 No cranking.
 Commercial Indication.

Highest Grade Cash Register made.

Write for information on your cash problems.

W. E. WALTER, Ltd.
 54 Water St.
 VANCOUVER, B.C.

MURPHY & CHAPMAN

Commercial Stationers and Printers

799

Granville St.

Cor. Robson

Vancouver

Sunnyside Farm (fruit) B J Ralph
mgr
Sutton Miss I school teacher
Sweezey Ben prospector
Symes Thos Dom fruit inspector
Taylor J C Jeweler
Taylor Nathan caretaker P O Bldg
Tepoorten Leonard dentist
Thomas A W poultry-raising
Thompson C E dairy farming
Thompson H P dispenser Province
Hotel bar
Thompson Capt P S ranching
Thompson P S fruit-farming
Thompson W G constable RCMP
Tilley Major ranching
Trail W J S fruit-growing
Traunweiser A prop Yale Hotel bar
Traux Dr W medical school insp
Union Mine Lewis Johnson mgr 45
miles north gold and silver
Vant Ernest Dom Express and Im-
perial Oil Co agt
Waldron Ed barber
Walker James city employee
Walker Violet clk Woodland & Co
Watts A E emp B I Wks

WEBER, HARRY P.
Cleaning and Dyeing, Agent Singer
Sewing Machine Co.

Webster A H electrician South
Kootenay Power Co Ltd
Weir H C fruit-farming

WEIR, J. S.
Real Estate, Loans and Insurance.
Dealer in Fruit-Growing Products.

West Jas prop Kettle Valley restr
West Walter fireman CPR
Willinson F mixed farming
Willis Joseph ticket agt CPR
Winnipeg Hotel S J Miller prop
Wolfram Carl F mech S J Matthews
Woodhead David gardener
Woodland & Co H E Woodland mgr
drugs stationery etc
Woodward E C fruit-growing
Wright T A bricklayer
Yale Hotel Mrs J J Murray prop
Young H W mgr Maple Leaf Min-
ing Co Ltd

GRANDE PRAIRIE

a settlement midway between Kam-
loops and Vernon, 20 miles from
Ducks, in Kamloops Provincial Elec-
toral District, reached by stage from
Ducks. Has Dominion Government
Long Distance Telephone. Nearest
telegraph station is Adelphi. Ang-
lican Church and public school. Local
resources: General farming, cattle
and horses. Address mail via
Adelphi post office. See names under
Adelphi.

GRANDVIEW

a flag station on C. N. R. Okanagan
branch, 7 miles southwest of Arm-
strong, in North Okanagan Provin-
cial Electoral District. No station
agent. Armstrong is nearest post of-
fice for the settlement and Vernon
the business centre. This is a
Seventh Day Adventist settlement
and there are no local stores. Grand-
view is a very fertile flat, mostly or-
chards, producing very fine apples,
cherries, plums, etc., and also pota-
toes, beans and other produce. Two
church organizations and a school
with about fifty scholars, up to
eighth grade.

Brown Wm farming
Herchkovn D farming
McLeod Wm farming
Reiswig D farming
Reiswig G farming
Stickle J farming

GRANITE

(also known as Granite Siding), a
private spur of the C. P. R. Nelson-
Russland branch, 3½ miles west of
Nelson, in Trail Prov. Elec. Dist. See
names under Granite Siding.

GRANITE BAY

a post office and steamer landing on
the west side of Valdez Island, in
Comox Provincial Electoral District,
130 miles northwest of Vancouver,
reached by Union S. S. Co.'s boats.
Office of Sub-recorder Nanaimo
Mining Division. Has public school.

Larson J mixed farming
Louma A poultry-raising
Louma E mixed farming
Luoma Emil farmer
Myers Patrick J lumberman
Newcombe Timothy tailor
Stenfors A mixed farming
Stramberg Wm blacksmith
Twidle Henry sub-recorder Nanaimo
Min Div gen store photog and JP
and PM

GRANITE CREEK

a mining settlement in Atlin District
about 25 miles northeast of Atlin,
via Discovery, B. C. No permanent
population. Placer mining. Stage
to Surprise Lake, thence by pack-
horse. Address mail via Atlin post
office.

Kronquist Vic mining
Sandstrom Lee mining
Sandstrom Sam mining

GRANITE CREEK

a settlement at junction of Granite
Creek and Tulameen River (north
fork of the Similkameen River), 60
miles from Courlee, and 12 west of
Princeton, in Yale Provincial Elec-
toral District. Has Dominion Gov-
ernment Long Distance Telephone of-
fice. Placer mining. Coalmont, 1¼
miles distant, is the post office.

Fraser Miss A school teacher
Gaynor M J prospector guide
Hunter Geo farming

GRANITE ISLAND

at the entrance to Jervis Inlet, west
of Nelson Island, in Comox Prov.
Elec. Dist., reached by Union S. S.
Co.'s boats. Boats distribute mail on
call, but as quarry is closed down,
there are no residents there at
present.

GRANITE SIDING

a settlement on the Nelson and Ross-
land branch of the C. P. R., in Trail
Provincial Electoral District. Do-
minion Express, no agent, charges
must be prepaid. Mining, lumbering,
fruit-growing. Williams Siding is
the post office.

Bartlett Geo W ranching
Billington Reg H mill-man
Billington Wm lathing
Blewett Wm J blacksmith
Bowyer Harry ranching
Byron Jos ranching



T. H. Boothe
Manager

**BOOTHE
& CO. LTD.**

**OKANAGAN
Fruit Farms**

Write
for Particulars

**Penticton
B. C.**

Established 1908

DRINK

Creamo

"The Milk
Supreme
That
Tastes
Like
Cream"

Bottled
Exclusively
by the

**Fraser Valley
Dairies, Ltd.**

Eighth and
Yukon
**Vancouver
B. C.**

cattle and horses. Address mail via Adelphi post office. See names under Adelphi.

GRANDVIEW

flag station on C. N. R. Okanagan branch, 7 miles southeast of Armstrong, in North Okanagan Provincial Electoral District. No station agent. Armstrong is nearest post office for the settlement, which is the business centre. There are no local stores. Grandview is a very fertile flat, mostly orchards, producing very fine apples, cherries, plums, etc., and also potatoes, beans and other produce. Has church organizations with the Armstrong Consolidated School district.

Brown Wm farming
Evans H W farming
Gray H G farming
Hirschkorn W farming
Lolliday H farming
McLaughlan D S farming
McLeod Wm farming
Millard W farming
Moore & Bradford farming
Reiswig G farming
Reiswig G farming
Rousseau J T farming
Sickle J farming
Tombs A E farming
Wall W farming

GRANITE

Also known as Granite Siding), a private spur of the C. P. R. Nelson Rossland branch, 3½ miles west of Nelson, in Trail Prov. Elec. Dist. See names under Granite Siding.

GRANITE BAY

post office and steamer landing on the west side of Valdez Island, in Comox Provincial Electoral District, 60 miles northwest of Vancouver, reached by Union S. S. Co.'s boats. Office of Sub-recorder Nanaimo Mining Division. Has public school.
Arson J mixed farming
Buma A poultry-raising
Boma Emil farmer
Byers Patrick J lumberman
Cawcombe Timothy tailor
Cenforas A mixed farming
Cramberg Wm blacksmith
Crawley Henry sub-recorder Nanaimo
Min Div gen store photog and JP and PM

GRANITE CREEK

mining settlement in Atlin District about 25 miles northeast of Atlin, in Discovery, B. C. No permanent population. Placer mining. Stage Surprise Lake, thence by pack trail. Address mail via Atlin post office.

GRANITE CREEK

settlement at junction of Granite Creek and Tulameen River (north fork of the Similkameen River), 60 miles from Courteney, and 12 west of Princeton, in Yale Provincial Electoral District. Has Dominion Government Long Distance Telephone office. Placer mining. Coalmine, 1½ miles distant, is the post office.
Bott E H contractor
Cannon M J prospector guide

Hunter Geo farming
James A farmer

Granite Creek, 10 miles long, a tributary of the Franklin River, Alberni.

Granite Creek, 9 miles long, runs into Kootenay Lake, 6 miles north of Kuskonook.

Granite Creek, 9 miles long, runs into the west arm of Kootenay Lake.

Granite Creek, 4 miles long, tributary of north fork of Salmon River, West Kootenay.

Granite Creek, 4 miles long, tributary of Downie Creek.

Granite Creek, 3 miles long, a tributary of Caribou Creek.

Granite Falls, near the head of the north arm of Burrard Inlet.

GRANITE ISLAND

at the entrance to Jervis Inlet, west of Nelson Island, in Comox Prov. Elec. Dist., reached by Union S. S. Co.'s boats. Boats distribute mail on call, but as quarry is closed down, there are no residents there at present.

Granite Peak, 5 miles southwest of Tappen Island.

Granite Point, at the south of entrance to Okishollow Channel, Valdes Island.

GRANITE SIDING

a settlement on the Nelson and Rossland branch of the C. P. R. in Trail Provincial Electoral District. Dominion Express, no agent, charges must be prepaid. Mining, lumbering, fruit-growing. Williams Siding is the post office.

Bartlett Geo W ranching
Billington Geo W ranching
Billington Wm lathing
Blewett Wm J blacksmith
Bowyer Harry ranching
Byron Jos ranching
Craggy John W carpenter
Crilly Barkley mine-manager
Cunning Wm ranching
Francella Dominico section man
Gansner Christian ranching
Gausdel Lars carpenter
Gibson Wm H mill-man
Giulle Ernest E dairying
Gough Thos dairying
Griswold Harvey miner
Hill Jas G ranching
Holm John ranching
Laison Wm ranching
Lawson Thos ranching
McPhail John ranching
Morgan Cornelius mining
Moulton Fredk W breweryman
Norcross Albert mill-man
Norcross John ranching
Polden Fred G carpenter
Poorman Granite Mine H W Vincent owner gold
Reed Thos carpenter
Roche John J ranching
Sharpe Ernest farming
Snell Samuel blacksmith
Swan Chas A ranching
Vincent H W owner P G Mine
Wilson John T ranching
Wright Thos A ranching

GRANT

a mining settlement 9 miles north of Nanaimo, at the entrance of Nanoose Bay, on the east coast of Vancouver

**Biggs
Anderson
Odlum**
LIMITED
PRINTERS

+

"Society"

Announcements

Invitations

Visiting

Cards

At Homes

Programmes

Weddings

Memorials

+

"Commercial"

Letter Heads

Blotters

Loose Leaf

Sheets

Special Ruled

and Printed

Forms

+

**Biggs
Anderson
Odlum**
LIMITED
PRINTERS
517 Granville
Vancouver

Victoria Book and Stationery Co., Ltd.

Wholesale and
Retail

Office Equipment
Desks and Chairs
Books, Maps
School Supplies
Blackboards, Etc.
Photo Supplies
Admiralty Charts
Surveyors'
Supplies
Typewriters, Etc.

1002

GOVERNMENT
STREET

VICTORIA
B. C.

Pacific Coast Development Co., Ltd.

R. H. Wright
Manager

We make a
specialty of financing oil
companies and
handling oil
leases.

SEE US

for news of
latest develop-
ment in

Fraser Valley Oil Lands

Phone

Seymour 2890

612

Standard Bank
Building
Vancouver

GRANDVIEW

a flag station on C. N. R. Okanagan branch, 7 miles southeast of Armstrong, in North Okanagan Provincial Electoral District. No station agent. Armstrong is nearest post office. There are no local stores. Grandview is a very fertile flat, mostly orchards, producing very fine apples, cherries, plums, etc., and also potatoes, beans and other produce. See Armstrong for names.

GRANITE

(also known as Granite Siding), a private spur of the C. P. R. Nelson-Rossland branch, 3½ miles west of Nelson, in Trail Prov. Elec. Dist. See names under Williams Siding.

GRANITE BAY

a post office and steamer landing on the west side of Valdez Island, in Comox Provincial Electoral District, 1½ miles northwest of Vancouver. Reached by Union S. S. Co.'s boats. Office of Sub-recorder Nanaimo Mining Division. Has public school.

Bull H J farmer
Hammond & Kennedy loggers
Larson J mixed farming
Luoma A poultry
Luoma Emil farmer
Myers Patrick J lumberman
Stenfors A mixed farming
Stramberg Wm blacksmith
Twillie Henry sub-recorder Nanaimo
Min Div gen store photog and JP
and PM

GRANITE CREEK

a mining settlement in Atlin District about 25 miles northeast of Atlin, the post office, via Discovery, B.C. Placer mining. Stage to Surprise Lake, thence by pack horse.

GRANITE CREEK

a settlement at junction of Granite Creek and Tulameen River (north fork of the Similkameen River), 60 miles from Courtleve, and 12 west of Princeton, in Yale Provincial Electoral District. Has Dominion Government Long Distance Telephone office. Placer mining. Coalmont, 1½ miles distant, is the post office. See Coalmont for names.

GRANITE ISLAND

at the entrance to Jervis Inlet, west of Nelson Island, in Comox Prov. Elec. Dist., reached by Union S. S. Co.'s boats. Boats distribute mail

GRANITE SIDING

a settlement on the Nelson and Rossland branch of the C. P. R. in Trail Provincial Electoral District. Dominion Express, no agent, charges must be prepaid. Mining, lumbering, fruit-growing. Williams Siding is the post office, which see for names.

GRANT

a mining settlement 9 miles north of Nanaimo, at the entrance of Nanoose Bay, on the east coast of Vancouver Island, in Alberni Prov. Elec. Dist. The Grant Mine, owned and operated by the Nanoose-Wellington Coal Co., produces approximately 8,000 tons of

coal per month. Has long distance telephone and rural delivery. Wellington, 4 miles south, is the P.O.

GRANT BROOK

a station on the C. N. R., no agent, 8 miles west of Lucerne, the post office, in Fort George Provincial Electoral District.

GRANTHAM

a small settlement, 4 miles from Courtenay, which is on the E. & N. Ry., in Comox Prov. Elec. Dist., Vancouver Island. Courtenay is the business centre. Has public school. Sandwick is the post office.

GRANTHAM'S LANDING

a settlement and summer resort on Howe Sound, 22 miles from Vancouver, the business centre, and 1 mile from Gibson's Landing, the post office and nearest telegraph station, in North Vancouver Provincial Electoral District, reached by Marine Navigation & Engineering Co.'s boats. Methodist and Anglican churches in summer. Population, about 50 in winter. Local resources: Farming, chicken-raising and fruit-growing. See Gibson's Landing, the post office, for names.

GRANVILLE ROAD

a station on the Lulu Island branch of the B. C. E. Ry., 6.2 miles from Vancouver and 3 miles from Marpole.

GRASSEY BAY

a landing on Loughboro Inlet route of Union S. S. Co.'s boats. Mail is delivered via Union S. S. Co., Vancouver.

Grassey Bay Logging Co

GRASSY PLAINS

a post office and farming settlement situated 27 miles southwest of Burns Lake, in Omineca Provincial Electoral District. It is reached by stage from Burns Lake, and has a bi-weekly mail service, with telegraph and telephone service. There is a provincial government stock farm raising dairy stock for distribution amongst local ranchers in connection with a creamery. There is a school also.

Blayney Anrose stock farming
Bostrom John E stock farming
Burt C F mixed farming
Dube J mixed farming
Duxbury Eli mixed farming
Johnson Eric mixed farming
Keefe F R mixed farming
Loving Gunnar mixed farming
Loving Martin mixed farming
Loving Olie mixed farming
McLean J mixed farming
Madren Fred mixed farming
Mallas J mixed farming
Mulville P L gen store and P M
Newman Jas mixed farming
Thorne Wm mixed farming
Watson J C mixed farming

GRAVE YARD POINT

a Dom. Govt. telegraph office, 78 miles east of Prince Rupert, 1½ miles east of Shames.

Traux Dr Windsor phys and surg
 Trombley Joe ranching
 Trusley J farming
 Union Mine L Johnson mgr gold
 Urch A L of Cons Exprts
 Van Ernest agt Dom Exp and Imp Oil
 Waldron Ed barber
 Walker Thos fireman CPR
 Watt, Bobb ctr P Burns & Co
 Washburn Gas builder
 Weir H C farming RRI
 Weir Jas farming RRI
 White A A ranching
 Wilkinson Thos H jnr Ct Hse
 Willis Joseph agt CPR
 Wilson Dan farming
 Wilson W C Insp Linc Control Bd
 Winnipeg Hotel Wm Rainey prop
 Wolfram Carl F mech D McPherson
 Wood K R farming RRI
 Woodhead David gardener
 Woodhead & Co (H E Woodland) drugs
 Woods Thos fireman KVR
 Woodward E C fruit RRI
 Wright J P C mgr Cons Exprts
 Wright T A brickry
 Yale Hotel A Trauereiser prop
 Young Herbt W contr
 Young Walton R 2nd hnd furn
 Zacco John ranching

GRANDE PRAIRIE

a settlement 20 m. from Ducks, from
 whence it is reached by stage. Nearest
 tel., Adelphi the P.O. which see for
 names.

GRANDVIEW

a flag stn on C.N.R., Okanagan br., 7
 m. s-w of Armstrong the P.O. under
 which see names.

GRANITE

(also known as Granite Siding), a pri-
 vate spur of C.P.R., 3 1/2 m. west of
 Nelson. See names under Williams Sid-
 ing.

GRANITE BAY

a P.O. and landing on west side of
 Valdez Is., in Comox Prov Elec Dist.,
 30 m. n-w of Vancouver. Reached by
 Union S.S. boats.

Bull H J farmer
 Claudia Bros loggers
 Hammond & Kennedy loggers
 Larson J farming
 Luoma Emil farmer
 Puttonen J farming
 Rodgers A blksmith
 Stenfors A farming
 Stramberg A farming
 Terry Tom logger
 Twiddle Henry sub-recorder Nanaimo
 Min Div gen store JP and PM

GRANITE CREEK

a settlement 1 1/2 m. west of Princeton.
 Coalmont, 1 1/4 m. is P.O. under which
 see names.

GRANITE FALLS

a landing on Burrard Inlet, reached by
 Harbor Nav Co's boats from Vancou-
 ver.

GRANITE ISLAND

at entrance to Jervis Inlet, west of Nel-
 son, reached by Union S.S. boats.

GRANT

a mining settlement 9 m. north of Nan-
 aimo, Wellington, 4 m. south is P.O.
 which see for names.

GRANT BROOK

a flag stn on C.N.R., 8 m. west of
 Lucerne, the P.O.

GRANTHAM

a small settlement 4 m. from Courtenay
 Sandwick is the P.O.

GRANTHAM'S LANDING

a settlement and summer resort on
 Howe Sound, 22 m. from Vancouver,
 and 1 m. from Gibson's Landing, the
 P.O. and nearest teleg. which see for
 names. Reached by Union S.S. boats.
 Pop. 50.

GRANVILLE ROAD

a stn on Lulu Is. br., of B.C.E.R., 6.2
 m. from Vancouver.

GRASSEY BAY

a landing on Loughboro Inlet route of
 Union S.S. boats. Mail delivered via
 Union S.S. Co., Vancouver.
 Grassey Bay Timber Co

GRASSY PLAINS

a P.O. and farming settlement 27 m.
 s-w of Burns Lake, in Omineca Prov
 Elec Dist. Reached by stage from
 Burns Lake, Has teleg. and tel.

Blayney Anrose stock
 Brostrom John E stock
 Burt C F farming
 Dube J farming
 Dushroy Ell farming
 Keeffe F R farming
 Loving Gunnar farming
 Loving Martin farming
 Loving Olie farming
 McKenzie K L farming
 McLean J farming
 Madsen Fred farming
 Mallas J farming
 Muilbille P L gen store and PM
 Newman Jas farming
 Thorne Wm farming

GRAY CREEK

(Landing name Grey's Creek).
 a P.O. and settlement on Kootenay
 Lake, in Kaslo Prov Elec Dist., reached
 by C.P.R. steamers from Nelson. Has
 B. C. and Dom. Govt. Long Dist. Tel.
 Pop. 45.

Adams John rancher
 Adams M fruit
 Anderson Norman ranching
 Benfiter Max ranching
 Birkeby J D rancher
 Burge Jas M rancher
 Clark Leonard fruit
 Gray Creek Store A W Lymbery mgr
 get store
 Lambert G rancher
 Lymbery Arthur W ranching mgr Gray
 Creek Store and PM
 Norey Henry ranching
 Oliver Geo ranching
 O'Neill T fruit
 Oliver Thos J fruit
 Rabbitry H Norey prop
 Rickson Geo fruit growing
 Smith Edgar fruit
 Smith Frederick E rancher
 Smith Valentine ranching
 Swanson Henry molybdenite claims
 Tonkin John ranching
 Wilmot Sir John E fruit

GREELY

a flag stn 6 m. east of Revelstoke, the
 P.O. which see for names. Pop. 15.

GREEN BAY

on Nelson Is., near Pender Harbor,
 the P.O. reached by Union S.S. boats
 from Vancouver.

GREEN POINT RAPIDS

a landing and logging dist., on Cardero
 Channel, reached by Union S.S. boats
 from Vancouver.

Deserted Bay Logging Co Ltd
 McKee Thos L of McKee & Milnes
 McKee & Milnes shingle mfrs
 McMaster Angus logger
 Milnes Fred C of McKee and Milnes

GREENS

a landing on the Fraser River, between
 New Westminster and Port Hammond.
 Reached via S.S. "Skeena."

GREENSLIDE

a stn and logging camp on C.P.R. Re-
 velstoke-Arrowhead br., 9 m. south of
 Revelstoke.

GREENWAY SOUND

a landing on n-e side of Broughton Is.,
 reached by Union S.S. boats from Van-
 couver.

GREENWOOD

a city and mining centre on C.P.R.
 Nelson-Vancouver line, 117 m. west of
 Nelson, in Greenwood Prov Elec Dist.,
 and Yale Land Reg. Dist. (Kamloops),
 and is served by C.P.R. teleg. and B.C.
 tel. Pop. 500.

Adams J janitor
 Andreas H E clk
 Axam Miss R tel opr
 Barrett W T trapper
 Bartholemew C E pres Eholt Mining Co
 Bella J M prop cont
 Benson H hay and cattle
 Big Copper Mine Jas Poggie mgr
 Bombini S hay and cattle
 Bonded Liquor Warehouse
 Brane P mining eng
 Bravad A farming
 B C Tel Cessie McDonald agt
 Bryan W H & A grocers
 Bryant Lewis bridge carpenter
 Butler I N clk Bank of Com
 Can Bank of Com J Muir mgr
 C P Ry W Walmsley agt
 Castleman J hay and cattle
 Christensen M ranching aswml
 City Transfer W H Dockstader prop
 Clarke H hay and cattle
 Clerf G movie theatre
 Clerf T plumber
 Cox H hay and cattle
 Defiance Mining Co R Lee owner
 Diamond M prop Ind Exporters Ltd
 Dockstader Allen J repr B C Tel
 Dockstader John grndm B C Tel
 Dockstader W H prop City Livery
 Duhamel J H mgr Fremont Mine
 Eholt Mining Co C E Garris mgr
 Elson W tailor and cldr
 Fenner C T barber
 Forsvik R hay and cattle
 Forshaw B contr
 Fraser J Prov chf of police
 Fremont Mine J H Duhamel mgr
 Garris C R sec-treas Jubilee Mng Co
 Goodere R H druggist
 Gordon Capt mine owner
 Govt Liquor Store E Pope vendor
 Graham E of Imp Hill
 Graham J mining
 Gray G mgr theatre
 Gray Geo H clk Gully & Co
 Greenwood Farmers' Inst L G Wilson
 see
 Greenwood Garage
 Greenwood Leger Wm Smith pob
 Greig A of Pacific Hotel
 Griffin Dr dentist
 Gullay A of Pacific Hotel
 Gullay T M & Co furn hdw impts un-
 dertaking
 Hallett I H barrister
 Hallett Jas H innsm B C Tel
 Haussener P hay
 Henderson J mining and cattle
 Henderson J mechanic
 Hopps Miss sch tchr
 Horavatin A hay and cattle
 Hoy J E farming
 Imperial Hotel (E Graham P Parry)
 Independent Exporters Ltd L Diamond
 mgr
 Inglis G R miner
 Jack Paul Mining Co
 Jenkin Thos of Taylor & Jenkin
 Jenks W farming
 Jubilee Mining Co C E Bartholemew
 mgr
 Keady J elec SKP Co

PITMAN**Shorthand
Business
College
LIMITED**

Established
1898

**DAY AND
NIGHT
CLASSES**

Write for
Prospectus

PITMAN

Graduates Are
Always in
Demand

Phone
Seymour 9135

422
RICHARDS
STREET
Cor. Hastings
VANCOUVER
B. C.

**CHICAGO
Chop
Suey
And Cafe**

WE SERVE
FANCY CHIN-
ESE DISHES

SPECIAL
PRICES FOR
FAMILIES
AND PARTIES

QUICK
SERVICE

Open Day and
Night

860

Granville
Street

Phone:
Seymour 4783
Vancouver

Spink Geo A mgr Royal Bank
Spokane Concrete Pipe Co
Spragett Alice sch tchr
Spragett E C
Spragett Florence I clk Royal Bk
Spragett Muriel opr B C Tel Co
Stacey Harry ranching
Steele Thos M ranching
Stephenson J W farming RRI
Stewart Jas A sub collr of Customs
Stewart insp RRI
Stuart Edna sch tchr
Stuart Edw W mgr Fruit Prod Co and ranching
Stuart Jessie sch tchr
Stubb E (Gilpin)
Sullivan D
Sunside Farm A D Barff mgr
Taggart Thos A sheriff
Taylor E ranching
Taylor Nathan caretkr P O bldg
Thompson C C farming (Lynch Crk)
Townsend Timothy mining
Tronover A prop Yale Htl
Traut Windsor phys and med health off
Trombley Joe ranching
Union Mine L Johnson mgr gold (Lynch Creek)
Van Ernest agt Dom Exp and Imp Oil
Waldron Ed barber
Walker Jas
Walker Thos fireman CPR
Washburn Gus builder
Weir H C devr E C Henninger Co
Wilkinson Thos H jotr Ct Hse
Willis Joseph tkt agt CPR
Wilson Dan farming
Winnipeg Hotel Wm Rainey prop
Wolfgram Carl F mech D McPherson
Wood K R farming RRI
Wood R H clk Kettle Valley Cray
Woodhead David gardner
Woodland H E of Woodland & Co
Woodland & Co (H E Woodland) drugs
Woods Thos fireman KVR
Woodward E C fruit RRI
Wright J F C mgr Cons Exports
Wright T A bricklayr
Yale Hotel A Trauweisner prop
Young Herb W contr
Young Walton R 2nd hnd furn
Zacco John ranching

GRANDE PRAIRIE

a settlement 20 m. from Monte Creek from whence it is reached by stage. Nearest tel. Adelphi the P.O. which see for names.

GRAND HAVEN

a P.O. in the Cariboo Dist., 3 m. from Fort St. John.

Therion Thos postmaster

GRANITE

(also known as Granite Siding), a private spur of C.P.R., 3 1/2 m. west of Nelson. See names under Williams Siding.

GRANITE BAY

a P.O. and landing on west side of Valdez Is., in Comox Prov Elec D'st., 120 m. n-w of Vancouver. Reached by Union S.S. boats.

Holl H J farmer

Clauda Bros Logging Co
Clauda Chas S of Clauda Bros Log Co
Clauda D Adolph of Clauda Bros Log Co
Fenton Miss — sch tchr
Goree Tom loggr
Larson J farming
Luzma Emil farmer
Patterson J farming
Roders A bksmith
Storford A farm'g
Twiddle Henry sub-recorder Nanaimo
Min Div gen store JP and PM

GRANITE CREEK

a settlement 12 m. west of Princeton Colmont on C.N.R., 1 1/4 m. P.O. under which see names.

GRANITE FALLS

a landing on Burrard Inlet, reached by Harbor Nav Co's boats from Vancouver.

Coast Quarries T H Burrows frmn

GRANITE ISLAND

at entrance to Jervis Inlet, west of Nelson, reached by Union S.S. boats.

GRANT BROOK

a flag stn on C.N.E., 8 m. west of Lucerne, the P.O.

GRANTHAM

a small settlement 4 m. from Courtenay on E & N Ry. Sandwick is the P.O.

GRANTHAM'S LANDING

a P.O. and summer resort on Howe Sound, 22 m. from Vancouver, and 1 m. from Gibson's Landing. Reached by Union S.S. boats. Pop. 50.

Anderson & Little gen store
Anderson T H of Anderson & Little
Boyle A S ranching
Burns Hugh loggr
Chamberlain Claude A rd frmn
Chamberlain C H ranching
Cushing W M notary
Doman Mrs T ranching
Errington F C retired
Harris Thos D plmbr
Liggins Saml ranching
Little E F of Anderson & Little and PM

Rathbone Miss A ranching

Ribelin W H photog

Roberts F W ranching

Smith Al ranching

Soomes Chas ranching

Soomes Fred ranching

Soomes W loggr

Stewart Geo H ranching

Tompkins B L retired.

Willcock A bidr

GRANVILLE ROAD

a stn on Lulu Is. br., of B.C.E.R., 6.2 m. from Vancouver.

GRASSY BAY

a landing on Loughboro Inlet route of Union S.S. boats. Mail delivered via Union S.S. Co., Vancouver.

Grassie Bay Timber Co

GRASSY PLAINS

a P.O. and farm'g settlement 27 m. s-w of Burns Lake, in Omineca Prov Elec Dist. Reached by stage from Burns Lake. Has telg. and tel.

Blake W E sec Grassy Plains Farmers

Inst

Bloyney Amrose stock

Bostrom John E stock

Burt C F farming

Dube J farming

Duxbury Eli farm'g

Grassy Plains Farmers Inst W E Blake

see

Keefe F R farming

Loving Gunnar farming

Loving Martin farming

Loving Olie farming

McKenzie K L farming

McLenn J farming

Madson Fred farming

Mallas J farming

Multville P L grn store and PM

Newman Jas farming

Thorne Wm farming

GRAY CREEK

(Landing name Grey's Creek).

a P.O. and settlement on Kootenay Lake, in Kaslo Prov Elec Dist., reached by C.P.R. st. amers from Nelson. Has B C and Dom. Gort. Long Dist. Tel. Pop. 52.

Adams John rancher

Adams M fruit

Anderson Norman ranching

Benketh J Max ranching

Birkbeck J D rancher

Burge Jas M rancher

Clark Leonard fruit

Gray Creek Farmers Inst N Anderson

see

Gray Creek Store A W Lymbery mgr

gen store

Lambert G rancher

Lewis A J fruit

Lymbery Arthur W ranching mgr Gray

Creek Store and PM

O'Neill T fruit

Oliver Thos J fruit

Rickson Geo fruit growing

Shibald J fruit

Smith Edgar fruit

Smith Frederick E rancher

Smith Valentine ranching

Swanson Henry molybdenite claims

Tonkin John ranching

Trail Miss N sch tchr

Willmot Sir John E fruit

GREELY

a flag stn 6 m. east of Revelstoke, the P.O. which see for names. Pop. 15.

GREEN BAY

on Nelson Is., near Pender Harbor, the P.O. reached by Union S.S. boats from Vancouver.

McKee Thos resident

GREEN POINT RAPIDS

a landing and logging dist., on Cardero Channel, reached by Union S.S. boats from Vancouver.

GREENS

a landing on the Fraser River, between New Westminster and Port Hammond. Reached via S.S. "Skema."

GREENSLIDE

a stn and logging camp on C.P.R. Revelstoke-Arrowhead br., 9 m. south of Revelstoke.

GREENWAY SOUND

a landing on n-e side of Broughton Is., reached by Union S.S. boats from Vancouver.

GREENWOOD

a city and mining centre on C.P.R. Nelson-Vancouver line, 117 m. west of Nelson, in Greenwood Prov. Elec. Dist. and Yale Land Reg. Dist. (Kamloops). Is served by C.P.R. telg., and B.C. tel. Pop. 500.

Andrew H E clk

Axam Ruth

Boag G miner

Barratt V T trapper

Barratholmes E C mgr Jubilee Mining

Co

Bauer H mine mgr

Bawintheimer Lillian E matron Hosp

Bella J M prov const

Benson H hay and cattle

Big Copper Mine Jas Poggie mgr

Bombini S hay and cattle

Brace P m'n'g eng

B C Liqueur Warehouse

B C Telephone Co Mrs H Thomas agt

Brown R A grocer

Bryan G clk

Bryan H M

Bryan W H & A grocers

Bryant Lewis bridge carpenter

Bubar B W ranching

Can Bank of Com J Muir mgr

C P Ry W Walmley agt

Castlman J hay and cattle

Christenson Mark ranching sawmill

Christian J ranching

City Transfer (F Peterson)

Clark H hay and cattle

Clarke J W m'nm

Clarke J W lessee Pr Henry Mine

MOLER SYSTEM OF BARBER SCHOOLS

The world is looking for trained men. Join the oldest and most reliable **BARBER COLLEGE** in Canada and U.S.A.

Write today for prospectus or apply

50 Hastings E. Vancouver

Phone Sey. 7563



THE SILENT I. C.

SMITH & BROS

TYPEWRITER

Has Many New Exclusive Features

Ball Bearing Long Wearing

Ask For Demonstration in Your Office

Vancouver Typewriter COMPANY

340 Pender W. Phone Seymour 4024

GRANDE PRAIRIE

a settlement 20 m. from Monte Creek, from whence it is reached by stage. In Salmon Arm Prov. Elec. Dist. Has Govt. Teleg. P.O. is Adelphi which see for names.

GRAND HAVEN

a P.O. in the Cariboo Dist., 3 m. from Fort St. John. In Ft. George Prov. Elec. Dist.

Thorsen Thos gen store and PM

GRANITE

(also known as Granite Sliding), a private spa of C.P.R., 3½ m. west of Nelson. See names under Williams Sliding.

GRANITE BAY

a P.O. and landing on west side of Valdez Is., in Comox Prov Elec Dist., 120 m. n-w of Vancouver. Reached by Union S.S. boats.

Ball H J gen store

Clauda Bros Logging Co
Clauda Chas S of Clauda Bros Log Co
Clauda D Adolph of Clauda Bros Log Co

Fenton Miss — seh tele

Lerson J farming

Luoma Emil farmer

Puttones J farming

Ross A prospector

Stenfors A farming

Twidde Henry sub-recorder Nanaimo

Min Div gen store JP and PM

Yamot T logger

GRANITE CREEK

a settlement 12 m. west of Princeton. In Similkameen Prov. Elec. Dist. Coal-mont on C.N.R., 1½ m. P.O., under which see names.

GRANITE FALLS

a landing on Burrard Inlet, reached by Harbor Nav Co's boats from Vancouver.

Coast Quarries T H Burrows frmn

GRANITE ISLAND

at entrance to Jervis Inlet, west of Nelson Isl., in Lillooet Prov. Elec. Dist., reached by Union S.S. boats.

GRANT BROOK

a flag stn on C.N.R., 8 m. west of Lucerne, the P.O., in Ft. George Prov. Elec. Dist.

Faulkner C secthd

Porter J secthd

Selik M secthd

GRANTHAM

a small settlement 4 m. from Courtenay on E. & N. Ry., in Comox Prov. Elec. Dist. Sandwick is the P.O.

GRANTHAM'S LANDING

a P.O. and summer resort on Howe Sound, 22 m. from Vancouver, and 1 m. from Gibson's Landing, in Lillooet Prov. Elec. Dist., reached by Union S.S. boats. Pop. 50.

Anderson T H gen store and PM

Boyle A S ranching

Broune Mrs —

Burns Hugh logr

Chamberlain Claude A rd frmn

Chamberlain C H ranching

Cushing Mrs S widow W M

Deman Mrs T ranching

Errington F C retired

Glasford R

Harris Thos D plmbr

Jiggins Saml ranching

London John emp T H Anderson

Rathbone Miss A ranching

Roberts F W ranching

Robinson J W gen store

Smith Al ranching

Soames Chas ranching

Soames Fred ranching

Soames W logr

Stewart Geo H ranching

Tompkins B L retired

Wright Mr carp

GRANVILLE ROAD

a stn on Lulu Is. br., of B.C.E.R., 6.2 m. from Vancouver.

GRASSEY BAY

a landing on Loughboro Inlet route of Union S.S. boats. Mail delivered via Union S.S. Co., Vancouver.

Grassey Bay Timber Co

GRASSY PLAINS

a P.O. and farming settlement 27 m. s-w of Burns Lake, in Omineca Prov Elec Dist. Reached by stage from Burns Lake, Has teleg. and tel.

Rader Mrs W E ranching

Blake W E sec Grassy Plains Farmers Inst

Blayney Annrose stock

Bostrom John B stock

Burt C F farming

Dube J farming

Deubury Eli farming

Grassy Plains Farmers Inst W E Blake sec

Keefe F R farming

Loving Gunnar farming

Loving Martin farming

Loving Olive farming

McKenzie K L farming

McLean J farming

Madsen Fred farming

Mulville P L gen store and PM

Newman J S farming

Nordberg M E farming

Scrags W farming

Thorne Wm farming

Weeks Jack farming

GRAY CREEK

(Landing name Grey's Creek).

a P.O. and settlement on Kootenay Lake in Creston Prov. Elec. Dist., reached by C.P.R. steamers from Nelson. Has B.C. and Dom. Govt. Log. Dist. Tel. Pop. 52.

Adams John rancher

Anderson Norman fruit dairying and

see G C Farmers' Inst

Bentlier Max farm hand

Birkbeck J D fruit

Burge Jas M fruit dairying and forest

ranger

Burge Jas farm hand

Clark Leonard fruit dairying

Eardley-Winnat Sir John fruit

Gray Creek Farmers Inst N Anderson

sec

Gray Creek Store A W Lymbery mgr gen store

Lambert Mrs A G goat ranch

Le Strang C retired

Lewis A J fruit and peop Marlborough

Dog Kennels

Lymbery Arthur W fruit dairying mgr

Gray Creek Store and PM

Magee G P farm hand

Marlborough Dog Kennels (A J Lewis)

O'Neill T fruit

Oliver Mrs E fruit

Oliver Ralph farm hand

Sibbald J fruit

Sibbald Walter farm hand

Smith Edgar F fruit

Smith Fred B fruit

Trail Miss N seh tele

GREAT CENTRAL

a P.O. and Terminal of Great Central Lake Branch of the E. & N. Ry. Pop. 300, all employees of the Great Central Sawmills Ltd.

Great Central Sawmills Ltd
Mann B W mng dir
Reynolds C E supt and PM
Robson C Y acct

GREELY

a flag station on C.P.R., in Revelstoke Prov. Elec. Dist., 6 m. e. of Revelstoke, the P.O., which see for names. Pop. 15.

GREEN BAY

on Nelson Is., near Pender Harbor, the P.O. reached by Union S.S. boats from Vancouver. In Lillooet Prov. Elec. Dist.

GREEN POINT RAPIDS

a landing and logging dist., on Cardero Channel in Mackenzie Prov. Elec. Dist., reached by Union S.S. boats from Vancouver.

McKee Thos resident

GREENS

a landing on the Fraser River, between New Westminster and Port Hammond. Reached via S.S. "Skeena."

GREENSLIDE

a stn and logging camp on C.P.R. Revelstoke-Arrowhead br., 9 m. south of Revelstoke, in Revelstoke Prov. Elec. Dist.

GREENWAY SOUND

a landing on n-w side of Broughton Is., reached by Union S.S. boats from Vancouver.

GREENWOOD

a city and mining centre on C.P.R. Nelson-Vancouver line, 117 m. west of Nelson, in Gd. Forks-Greenwood Prov. Elec. Dist. and Yale Land Reg. Dist. (Kamloops). Is served by C.P.H. teleg. and B. C. tel. Pop. 500.

Andres H E clk

Axam Mrs ass PM

Axam Ruth

Barrett V T trapper

Bartholomew C E mgr Jubilee Mining

Bauer H mine mgr

Bawlinheimer Lillian E matron Hosp

Bella J M prof const

Benson H hay and cattle

Benson John miner

Berg E C miner

Berigrove Mrs —

Bidder H carp

Big Copper Mine Jas Poggie mgr

Boag Geo miner

Bombini S hay and cattle

Bruno P mining eng

B C Liqueur Warehouse

B C Telephone Co Mrs H Thomas agt

Brown R A grocer

Bryan G clk

Bryan H M

Bryan W H & A grocers

Bryant Lewis bridge carpenter

Bubar B W ranching

Burg John lab

Can Bank of Com J Muir mgr

C P Ry W Walshley agt

Carlson C chem

Castleman J hay and cattle

Christenson Mark ranching sawmill

Christian J ranching

City Transfer (P Peterson)

Clarke H hay and cattle

Clarke J W mnm

Clarke J W lessee Pr Henry Mine

Clarke B W clk Can Bk of Com

Clerf G movie theatre

Clerf T plumber

Compsettio P lab

Cox H hay and cattle

Defiance Mining Co R Lee owner

Dempester R miner

Deckstaeter Allen J repr B C Tel

Dorman Dr dentist

Dohndorf H mgr Fremont Mine

Eholz Mining Co C R Garris mgr

Fleming W tmstr

Floyd Bros ranching

Folvik R hay and cattle

Forsyth Robt contr

Francis A phys

Keep Chickens

?

Raise
Garden
Truck,
Pigs,
Poultry
or other
Live Stock?
If you do,
then you
need

FARM and HOME

The leading
Authority
on Farm
Management
in
British
Columbia.
Subscribe
Now.

Per
Year \$1
52—
Weekly
Issues.



125 Pender
St. W.
Vancouver

Flowers!

BY

Wire or
Fast Mailto any part of
the world.Consult us on
all occasions for
the best
prices and
quality on allFloral
Decorations or
Funeral DesignsRoselawn
Floral Co.,
LIMITED

1171

GRANVILLE
STREETPhone Seymour
6815 or 4790NAIRN
& CO.
LIMITED

INSURANCE

Phones
Sey. 82 and 83714
STANDARD
BANK BLDG.
Vancouver

Reck Candy Mine & Concentrator Dan
Mathewson supt. (Lynch Creek)
Ronald Mrs W resident
Rooske G T resident
Rooske Jas supt
Rooske Jas blsmith
Roos John lab
Ross Marg nurse Grand Forks Hosp
Rowlandson Edw farming RRI
Royal Bank of Canada J Grisdale mgr
Russell Cora W prop Russell Hill RRI
Russell Hill Mrs Cora W Russell prop
Ruzicka Albert forest ranger BC Govt
Ruzicka Edw F repr BC Tel
Ruzicka John W farming
Santano Giuseppe carp
Santure Peter lab
Sauer Frank barber
Sauer Alth E miner
Scheer Klaus prop Imp Bill Parlor
Scott Archie of City Cart Co
Scott Frank of City Cize
Scott Frank R fire chl City
Scott Martin J wood sawyer
Simmons Ed rancher
Shields H real est
Simmons Jos T mgr Gr Fks Furn & Hdw
Simpson Helen sch tchr
Simpson Robt ranching
Sloan Helen M agt BC Tel
Sloan Jennette wid
Smith Geo shed farm CPR
Smith Jas A retired
Smith Jas K emp Grand Forks Cmry
Smith Wm telez opr CPR
Smith Wm D dentist
Smith Wm T ranching
Smythe Rev E A St G (Anglican)
Smythe Maig ope BC Tel
Spragg Alice sch tchr
Spragg E C lab
Spragg Florence lab
Spragg Mariel ope BC Tel
Spratt Jos lab
Spruitland Harold H laborer
Stacey Harry ranching
Stafford Jas T farming
Stanger Jas lab
Steele Thos M ranching
Stewart Jas A sub collr customs and
immig supt. (Carson)
Stuart Edna sch tchr
Stuart Edw N farming
Stuart Edw W rancher
Stuart Jessie sch tchr
Sullivan D J resident
Sullivan Violet resident
Sun Printing Co
Sunnyside Farm A D Barff mgr
Surdack John farming
Sweeney Euphemia wid
Swetliff Paulina wid
Taggart Thos A retired
Tailor J C optician A D Morrison
Taylor Nathan caretk P Bldg
Thomas Joe smelterman
Thompson Wm J lab
Topp John farming
Trauvieser A prop Yale Htl
Trombley Joe ranching
Trux Windor phys
Turner Mary spinster
Tutt Wm del P Burns
Tutt Harry ranching
Vant Ernest agt CP Exp and Imp Oil
Waldeen Ed barber
Walker Geo lab
Walker Jas city rd supt
Walker Thos fireman CPR
Walters Robt S ranching
Washolm Gus ranching
Watson Jas E mgr Grand Forks Cmry
Watt Robt mt ctr P Burns
Weir Cecil emp Cons Experts
Wells L E tchr high school
Wenmanah E wid
West Kootenay Power & Light Co Ltd
S T Dinmore Inm
Wilbur Henry logger
Wilkinson Thos Jr intr Ct Hse
Willis Joseph skt agt CPR
Winchell (Wm Rainey)
Winter Arthur B sales Rawleighs Prod
Wippel Mike farming RRI
Wirth Charlotte L supr Gr Fks Hosp
Wiseman Mrs A E widow

Wiseman Mary clk Woodland & Co
Wolfam Carl F prop City Gar
Wood Kenneth R farming RRI
Woodward David gardener
Woodward Harold E of Woodland & Co
Woodland & Co (H E Woodland) drugg
Woodward Elmer rancher
Woodward E C fruit RRI
Wright Emma M widow
Wright J P C mgr Cons Expires
Wright Thos A brickly
Yale Hotel A trausviesser prop
Zmaeff Iwan farming
Zucco John ranching
Zunich John lab

GRANDE PRAIRIE

a settlement 20 m. from Monte Creek,
from whence it is reached by stage. In
Salmon Arm Prov. Elec. Dist. Has
Govt. Teleg. P.O. is Adelphi which
see for names.

GRAND HAVEN

a P.O. in the Cariboo Dist., 3 m. from
Port St. John. In Ft. George Prov.
Elec. Dist. Pop. 100.

Alexander Edw laborer
Alysworth W farming
Beaton Angus trapper
Beaton Duncan freighter
Beaton Frank laborer
Bockmann Wm trapper
Brown Geo farming
Brown John trapper
Burr Harry emp Mt View Tdg Co
Canadian Government—
Postmaster—T Thorsen
Charlie Lake Sawmill O M Southwick
mgr
Charlie Lake Shingle Mill (J & W Powell)
Copeland Wm trapper
Dopp Barrett farming
Dopp Edgar trapper
Estes D R trapper
Ferguson Archd farmer
Flatt Thos trapper
Gamble Lotan farming
Gladysz Paul farming
Grix Geo farming see U F of B C
Gross Frank farming
Gross Frank Jr farming
Hanson Herman farming trapper
Hargreaves Thos freighter
Herold A W farming
Herold Della
Herold Hal farming
Herold May
Lefeuve D grdr trapper
Leyde Philip farming
MacLean Neill V ranching
McLean Vernon ranching freighter
McLellan Gertrude lab V McLean
McLellan Lester trapper
Marsh John trapper
Meyer Herman farming

MOUNTAIN VIEW TRADING,

(T. Thorsen) General Store,
Transfer and Postoffice.

Neilson Chris harness repr Mt View Tdg
O'Grady Simon farming
Powell John A of Charlie Lake Shingle
Mill
Powell Walter J of Charlie Lake Shingle
Mill
Reed Frank traveller
Ross Robt
Somas Joe
Southwick O M mgr Charlie Lake Sawmill
Snyder Clayton farming
Thorsen Thos prop Mt View Tdg and
PM
Underwood Jos trapper
United Farmers of B C Grix see
Wilson Jas farming

GRANITE

(also known as Granite Siding), a private
spur of C.P.R., 3 1/2 m. west of
Nelson. See names under William Sid-
ing.

GRANITE BAY

a P.O. and landing on west side of
Valdes Is., in Comox Prov. Elec. Dist.

120 m. n-w of Vancouver. Reached by
Union S.S. boats.

B C Government—

Bill Mining Recorder—H Twidle
Ball Mr F postmistress
Ball H J gen store
Canadian Government—
Postmaster—Mrs F Bull
Claudio Bros Logging Co (C S, D A, & E)
Claudio Class S of Claudio Bros Log Co
Claudio D Adolph of Claudio Bros Log Co
Claudio E of Claudio Bros Log Co
Erickson C V mgr Erickson & Walker
Erickson & Walker C V Erickson mgr
logging ops
Fenton Miss — sch tchr
Hammes W logger
Larson J farming
Loama Emil farmer
Puttunen J farming
Ross A prospector
Stenfores A gen store

TWIDDLE, HENRY.

General Store, Sub-Recorder
of Nanaimo Min. Div., and
J. F.

Yam T logger

GRANITE CREEK

a settlement 12 m. west of Princeton.
In Similkameen Prov. Elec. Dist. Calumet
on C.N.R. 1 1/4 m., is P.O., under
which see names.

GRANITE FALLS

a landing on Burrard Inlet, reached by
Harbor Nav Co's boats from Vancouver.

Angus J
Burrows E
Burrows F
Coast Quakes T H Burrows from
Howlett U
McKay B
Sleath G

GRANT ROCK

a flag sta on C.N.R. 12 m. east of Red
Pass Junction, the P.O., in Ft. George
Prov. Elec. Dist.

GRANTHAM

a small settlement 4 m. from Courtenay
on K. & N. Ry., in Comox Prov. Elec.
Dist. Sandwick is the P.O.

GRANTHAM'S LANDING

a P.O. and summer resort on Howe
Sound, 2 1/2 m. from Vancouver, and 1 m.
from Gibsons's Landing, in Lillooet
Prov. Elec. Dist., reached by Union S.S.
boats. Pop. 50.

Anderson T H gen store
Browne Mrs H O retired
Burns Hugh ranching
Canadian Government—
Postmaster—J Y Loewen

Cushing Leslie farmer
Cushing Mrs S widow W M
Dismore Mrs E retired
Doherty I retired
Errington F C ranching
Everett Ardler retired

LOWDEN, JOHN W.,

Clerk T. H. Anderson and
Postmaster.

Murdoh Geo retired
Robinson J W gen store
Simpson H O ranching phys
Sommes Chas ranching
Sommes Fredk ranching
Sommes Wm logger
Stiller Thos trans
Tompkins B L sellman

GRANVILLE ROAD

a sta on Lulu Is. br. of B.C.E.R., 6.2
m. from Vancouver.

GRASSY PLAINS

a P.O. and farming settlement 27 m.
s-w of Burns Lake, in Omineca Prov.
Elec. Dist. Reached by stage from Burns
Lake.

Bickle Frank farming
Bickle Wm farming

Marthan J farming
Marsh John trapper
Meyer Herman farming

MOUNTAIN VIEW TRADING,
(T. Thorsen) General Store,
Transfer and Postoffice.

Nelson Chris harness repr Mt. View Tdg
O'Grady Simon farming
Powell John A of Charlie Lake Shingle Mill
Powell Walter J of Charlie Lake Shingle Mill
Reed Frank traveller
Soman Joe prop Charlie Lake Gro
Southwick O M mgr Charlie Lake Sawmill
Snyder Clayton farming
Thorsen Thor prop Mt. View Tdg mgr G
H Tel Esch and P M
United Farmers of B C G Grix see
Wilson Jas farming

**CRYSTAL
SPRING**

Dry Ginger
Ale
Whistle
Delaware
Punch

All Quality
Beverages

Crystal Spring
Soda Water
Co. Ltd.
Victoria

Pacific
Canadian
Printing
Co.

Everything in
PRINTING

Phone
WESTMINSTER
55

Our Representative
Will Call
Quick Delivery by
B. C. Rapid Transit

761
Carnarvon Street
NEW
WESTMINSTER

GRANTHAM'S LANDING

a P.O. and summer resort on Howe Sound, 22 m. from Vancouver, and 1 m. from Gibson's Landing, in Lillooet Prov. Elec. Dist., reached by Union S.S. boats. Pop. 50.

B C Government—
Fire Warden—R Glasford
Burns Hugh ranching
Canadian Government—

Postmaster—H G Page
Cushing Leslie fishrm
Cushing Mrs S widow W M
Dismore Mrs E widow
Docker Jas A retired
Doherty I W retired
Errington Fred C ranching
Ewert Arthur B retired
Glasford Robt fire warden BC Govt.
Melbur John painter
Munro Geo retired
PAGE, H. G.

General Store and Postmaster.

Roberts Capt F W retired
Robinson J W eng store
Simpson H O ranching phys.
Soames Chas ranching
Soames Fredk ranching
Soames Geo
Soames W logger
Stewart G H eng
Stillier Thor W trans
Tompkins Ben; L salesman

GRANVILLE ROAD

a sta. on Lulu Is. br. of B.C.E.R. 6.2 m. from Vancouver.

GRASSY PLAINS

a P.O. and farming settlement 27 m. s-w of Burns Lake, in Omineca Prov. Elec. Dist. Reached by stage from Burns Lake.

Riekle Frank farming
Riekle W farming
Rigney F farming
Riartyner Angus stock
Bostrom John E stock
Buffman C farming
Canadian Government—

Postmaster—P L Muirville

Dube J farming
Erickson Eric emp M Tushy
Flerning J farming
Grassy Plains Farmers Inst W E Blake see
Loveng Martin farming
Loveng Olie farming
McLean Doris widow
Madsen Fred farming
Muirville P L gen store and postmaster
Newman Jas farming
Nordberg M E farming
Scrage Wm farming
Thorne Wn farming
Tushy Michl farming
Weeks John M farming

GRAY CREEK

(Landing name Grey's Creek.)

a P.O. and settlement on Kootenay Lake in Creston Prov. Elec. Dist., reached by C.P.R. steamers from Nelson, 28 m. Pop. 52.

Adams John McK fruit
Anderson Norman fruit dairying
Bentham Max T fruit
Birchbeck Saml fruit
Burge Jas M fruit
Canadian Government—
Postmaster—A W Lymberry
Churches—

Anglican—Rev C Harvey
Clark Leonard fruit dairying
Kardler-Wilnot Sir John fruit
Gray Creek Store A W Lymberry mgr gen store
Harvey Rev Clyde (Anglican)
Lambert Mrs Annie G goats
Lewis Alfd J fruit

LYMBERRY, ARTHUR W.,
Manager Gray Creek Store
and Postmaster.

Magee Gerald P fruit
O'Neill T fruit
Oliver Ralph fruit
Oliver Thos fruit
Oliver Mrs T
Sibbald John fruit
Smith Edgar F fruit
Smith Fred E fruit

GRAY RAPIDS

a landing on Burrard Inlet on route of Harbour Nav. Co.'s boats from Vancouver.

GREAT CENTRAL

a P.O. and terminus of Great Central Lake Branch of the E. & N. Ry. Pop. 300, all employees of the Great Central Sawmills Ltd.

Ark Hotel (J D Clark)

Canadian Government—
Postmaster—B M Farris
Clark J D prop Ark Hotel
Darby M B trkrm E & N Ry
Demons E P supt
Drinkwater Joe

FARRIS, E. M.,
Vice-President Great Central
Sawmills and Postmaster.

Great Central Sawmills Ltd
Kennedy A A tskpr
Mann B W store mgr asst PM
Miller W H lab E & N Ry
Minorgan Ralph G order clk
Reid H mshkr
Robson C Y acct
Sheppard A C shipper
Swanson J log supt
Walker J B frn E & N Ry

**GREAT NORTHERN
JUNCTION**

a flag sta. on C.P.R. 2 m. from Grand Forks.

GREELY

a flag sta. on C.P.R. in Revelstoke Prov. Elec. Dist., 6 m. e. of Revelstoke, the P.O., which see for names. Pop. 15.

GREEN BAY

on Nelson Is., near Pender Harbor, the P.O., reached by Union S.S. boats from Vancouver, in Lillooet Prov. Elec. Dist.

GREEN LAKE

in Lillooet Prov. Elec. Dist. near Alta Lake, the P.O.

GREEN POINT RAPIDS

a landing and logging dist., on Cariboo Channel in Mackenzie Prov. Elec. Dist., reached by Union S.S. boats from Vancouver, 1½ m. from Blind Channel the P.O., which see for names.

GREEN RIVER

a flag sta. on P.G.E.R. in Cariboo Dist. near Rethel.

GREENS

a landing on the Fraser River, between New Westminster and Port Hammond. Reached via S.S. "Skeena."

GREENSLIDE

a sta. and logging camp on C.P.R. Revelstoke-Arrowhead br. 9 m. south of Revelstoke, in Revelstoke Prov. Elec. Dist.

GREENWAY SOUND

a landing on n-e side of Broughton Is., reached by Union S.S. boats from Vancouver.

GRANITE

(also known as Granite Sliding), a private spur of C.P.R., 3¼ m. west of Nelson. See names under William Sliding.

GRANITE BAY

a P.O. and landing on west side of Valdez Is., in Comox Prov. Elec. Dist., 120 m. n-w of Vancouver. Reached by Union S.S. boats.

B C Government—

Mining Recorder—H Twidle

BULL, MRS. F.

Postmistress.

Bull H J gen store
Canadian Government—
Postmistress—Mrs F Bull
Hammond W logger
Laomsa Emil farming
Patterson J farming
Ross A prospector
Stenfors A farming gen store
Twidle Henry gen store sub-recorder
Nanaimo Min Dir

GRANITE CREEK

a settlement 12 m. west of Princeton, in Similkameen Prov. Elec. Dist. Coal-mine on C.N.R. 1¼ m., in P.O., under which see names.

GRANITE FALLS

a landing on Burrard Inlet, reached by Harbor Nav Co's boats from Vancouver.

Angus Jas powdermn CQ Ltd
Bilson M lab CQ Ltd
Burrows E H tractormn CQ Ltd
Burrows T H supt CQ Ltd
Chillen J W lab CQ Ltd
Coast Quarries Ltd T H Burrows supt
De Faveri G blksmt CQ Ltd
Drenovitch P lab CQ Ltd
Gordon Jas driller CQ Ltd
Knappell F lab CQ Ltd
Kruzzick J lab CQ Ltd
Noel Lewis eng CQ Ltd
Pagnan G hlpr CQ Ltd
Poiskvan F lab CQ Ltd
Polich Frank drlr CQ Ltd
Polich Jack drlr CQ Ltd
Polich John drlr CQ Ltd
Polich Paul powdermn CQ Ltd
Serluga M drlr CQ Ltd
Sleath Geo tmprk CQ Ltd
Sottille G lab CQ Ltd
Vidas T lab CQ Ltd

GRANT BROOK

a flag sta. on C.N.R., 12 m. e of Red Pass Junction, the P.O., in Ft. George Prov. Elec. Dist.

GRANTHAM

a small settlement 4 m. from Courtenay on E. & N. Ry., in Comox Prov. Elec. Dist. Sandwick is the P.O.

Spraggett Alice sch tchr
 Spraggett Ernest miner
 Spraggett Florence
 Spratt Jos laborer
 Spiritball Harold H laborer
 Stafford Jas T farming
 Stanger Jas laborer (West Grand Forks)
 Steele Thos M ranching
 Stevenson O barber
 Stewart Jas A sub coll Customs and im-
 nie inspect Can Govt (Carson)
 Storer Rev C A C (Full Gospel Mission)
 Stuart Edna sch tchr
 Stuart Edw M farming
 Stuart Jessie sch tchr
 Sullivan Geo D laborer
 Sullivan Mrs Violet resident
 Sunvolda Farm (Can Bk of Com)
 Surinak John farming
 Sweetfield Paulina widow
 Tugart Thos A resident
 Taggart Wilson B retired
 Tait Anna I sch tchr
 Taylor Jas C optician A D Morrison
 Taylor Nathan carettr Pk Bldg
 Thomas Jos smeltermn
 Thomson L C mech gr Fks Gar
 Tanke John C high sn prin
 Tapp Fred mt ch H M Brinkman
 Tapp John ranching (West Grand Forks)
 Townd Timothy miner
 Trauwieser A prop Yale Htl
 Trembley Jos ranching
 Trux Windor phys
 Turt Hart ranching
 Turt Harry J mlsm
 Union Mine (P Schulz)
 Untold Church Rev J Archibald
 Vant Ernest act CP Exp and Imp Oil
 Vant Walton dvr CP Express
 Waldron Ed barber
 Waldron Eye L laborer
 Walker Geo resident
 Walker Jas rd sup't City
 Walker Thos firm CPR
 Washam Gus A carpenter
 Waterman Geo T laborer
 Weir Cecil emp Consol Exp
 Wells L K tchr high school
 Wenzel Johannas E widow
 West Kootenay Power & Light Co Ltd
 S T Dismissed henn
 Wilber Henry ranching
 Wilkinson Thos H jnr Ct Hse
 Willis Joseph act CPR
 Wilson Lucy E widow
 Wilson P M brann CPR
 Winnipeg Hotel (Wm Rainey)
 Winter Arthur B sales Rawleighs Prod
 With Charlotte L matron Gr Fks Hosp
 Wiseman Mary clk Woodland & Co
 Wiseman Mrs Rosa D widow
 Wolfam Carl F mgr City Gar
 Wood Kenneth B poultry RR1
 Woodhead David gardener
 Woodland Harold E prop Woodland & Co
 Woodland & Co (H E Woodland) drugs
 Woodward Elmer ranching
 Wright J P C mgr Consol Exp
 Wright Thos A brichlyr
 Yale Hotel (A Trauwieser)
 Young H trmn CPR
 Zmoff Iwan farming
 Zocco John ranching
 Zuehl John carp (West Grand Forks)

GRAND HAVEN

a P.O. in the Cariboo Dist., 3 m. from
 Fort St. John. In Ft. George Prov.
 Elec. Dist. Served by Hudson's Bay Co's
 steamers during summer, and stage con-
 nection from Fort St. John. Pop. 100.

Alexander Ed ranching
 Anderson Iran resident
 Aylsworth Wm farming
 Bainbridge Rev Wesley (United)
 Bear Flat School Board F Fraser sec
 Beaton Angus trapper
 Beaton Duncan freighter
 Beaton Frank trapper
 Beaton Wm trapper
 Boeckmann Wm ranching
 Brown Alex resident
 Brown David bkmsht
 Brown Geo farming
 Brown John trapper
 Brown Wesley trapper

Burr Harry farming
 Canadian Government—
 Postmaster—T Thorsen
 Charlie Lake Grocery (J H Soman)
 Charlie Lake Sawmill (B Hill — Jensen)
 Charlie Lake School F A Gross sec
 Charlie Lake Shingle Mill W J Powell
 Cooper John farming
 Copeland Wm trapper
 Dewitt Martin farming
 Dopp Barnett trapper
 Dopp Edgar trapper
 Estes D R trapper
 Ferguson Archd mwrht
 Flat Thos farming
 Fraser F sec B F Sch Bd
 Gamble Lotan farming
 Gladysz Paul farming
 Grand Haven Telephone Exchange T Thor-
 sen mgr
 Gross Frank farming
 Gross Frank A feed crushing and sec C L
 Sch
 Hanson Herman farming trapper
 Hedlin Gustaf farming
 Herold W H ranching
 Hill B of Charlie Lake sawmill
 Hill Wm ranching
 Holway Jos farming
 Jensen — of Charlie Lake sawmill
 Kingsley Fred barber
 Lafauce Dominic grinder trapper
 Mackham J farming
 Marsh John trapper
 McLean Vernon transfer
 McLeod D J eng Mt View Tdg
 McMartin W farming
 Meyer Herman farming

**MOUNTAIN VIEW TRAD-
 ING,
 (T. Thorsen) General Store,
 and Postoffice.**

Neilson Chris harness repr Mt View Tdg
 O'Grady Simon farming
 Powell John A farming
 Powell Walter J prop Charlie Lake Shingle
 Mill
 Reed Frank traveller
 Richter — Farming
 Richter Tony farming
 Robinson Eden ranching
 Robinson J A farming
 Robinson T A farmer
 Shearerker Trp pool room
 Soman Jos prop Charlie Lake Gu
 Southwick O M ranching
 Snyder Clayton farming
 Swingle Harry hostler
 Thompson C W farming
 Thompson Harry mech
 Thorsen Trp prop Mt View Tdg mgr C
 H Tel Exch and P M
 Underwood Jas trapper
 United Church Rev W Bainbridge
 Wilson Jas farming
 Young J S trader

GRANDE PRAIRIE

a settlement 20 m. from Monte Creek,
 from whence it is reached by stage. In
 Salmon Arm Prov. Elec. Dist. Has
 Govt. Telg. P.O. is Westvold which see
 for names.

GRANITE

(also known as Granite Siding), a private
 spur of C.P.R., 3½ m. west of
 Nelson. See names under William Sid-
 ing.

GRANITE BAY

a P.O. and landing on west side of
 Valdez Is., in Cowx Prov. Elec. Dist.,
 130 m. s-w of Vancouver. Reached by
 Union S.S. boats. Pop. 40.

Blainpin Wm logger
 B C Government—
 Mining Recorder—H Twidle sub
BULL, MRS. FLORENCE.
 Postmistress.

Bull Henry J genl store
 Canadian Government—
 Postmistress—Mrs F Bull
 Daries Nancy M sch tchr
 Granite Bay School W Stranberg sec

Hammond Wm logger
 Kalnin Paul H logger
 Larsen Hadelia widow
 Laoma Aino logger
 Laoma Emil farming
 Laoma Walter S logger
 MacDonald Alex D fisherman
 Newberg Chas logger
 Cooper Herb farming
 Rodgers Melvin logger
 Ross Albt prospector
 Stenfors Arthur farming genl store
 Stenfors Herman logger
 Stenfos Maria widow
 Stramborg Wm blacksmith
 Twidle Henry genl store sub recorder
 Nanaimo Min Div.

GRANITE CREEK

a deserted settlement 12 m. w. of Prince-
 ton. In Similkameen Prov. Elec. Dist.
 Coalmont on K.V. Ry., 1 1-4 m., is P.O.

GRANITE FALLS

a landing on Burard Inlet, reached by
 Harbor Nav Co's boats from Vancouver.
 Angus Jas powdermn CQ Ltd
 Billon M quarrymn C Q Ltd
 Burrows E H tractormn CQ Ltd
 Burrows T H supt CQ Ltd
 Coast Quarries Ltd T H Burrows supt
 De Faveri G bkmsht CQ Ltd
 Farrenatto A quarrymn C Q Ltd
 Gordon Jas griller CQ Ltd
 Hutter Jos quarrymn C Q Ltd
 Jani J quarrymn C Q Ltd
 Kruzzie J quarrymn C Q Ltd
 McKay A crushermn CQ Ltd
 Morcuze A quarrymn C Q Ltd
 Morcuze F quarrymn C Q Ltd
 Noel C firm C Q Ltd
 Polich Frank dirr CQ Ltd
 Polich Jas dirr C Q Ltd
 Polich John dirr CQ Ltd
 Polich Paul quarrymn C Q Ltd
 Ran W quarrymn C Q Ltd
 Sleath Geo mdr C Q Ltd
 Sobel M quarrymn C Q Ltd
 Tomich J quarrymn C Q Ltd
 Turnbull J quarrymn C Q Ltd
 Vidus T quarrymn C Q Ltd

GRANT BROOK

a flag sta. on C.N.R., 12 m. e of Red
 Pass Junction, the P.O., in Ft. George
 Prov. Elec. Dist.

Bowden J C sectmn CNR
 Drachuk Alex sectmn CNR
 Golovach Michl sectmn CNR
 Guzyk Dick sectmn CNR
 Porter J sectmn CNR
 Ruskak John sectmn CNR
 Salk M sectmn CNR

GRANTHAM

a small settlement 4 m. from Courtenay
 on E. & N. Ry., in Comex Prov. Elec.
 Dist. Served by the P.O.

Alberry H P poultry
 Anderson T D farming
 Ault R E farming
 Baker W T dairying
 Ball Mrs M B farming
 Beech T S farming
 Blackburn J dairying
 Duncan Mrs A W farming
 Follett J farming
 Graham A B rd formn
 Grant Robt farming
 Halliday Mrs A M sch tchr
 Hollins Harry dairying
 James Cliff engineer
 James F H farming
 James Norman brmn
 Kerby A farming
 Lever Thos engineer
 Murray J P farming
 Pickering Isaac farming
 Robertson J K farming
 Smith J H dairying
 Steinhorn F ranching
 Surgeoner Robt J farming
 Swan Fred bee keeping
 Winger John brmn
 Winger Mrs L dairying

550 ROGERS BUILDING

G. A. CRYSDALE, Manager for B. C.

VANCOUVER

THE MONARCH LIFE ASSURANCE COMPANY

Will keep your family on the payroll or provide you with an old age pension

B. C. DIRECTORY

GRANITE CREEK

a deserted settlement 12 m. w. of Princeton. In Similkameen Prov. Elec. Dist. Coalton on K.V. Ry., 1 1-4 m., is P.O.

GRANITE FALLS

a landing on Burrard Inlet, reached by Harbor Nav Co's boats from Vancouver.

Angus Jas powderman CQ Ltd
Bence A lab CQ Ltd
Billon M driller CQ Ltd
Burrows E H trk drvr CQ Ltd
Burrows T H supt CQ Ltd
Coast Quarries Ltd T H Burrows supt
De Faveri G bituminous CQ Ltd
Elmuk M lab CQ Ltd
Farenatto A quarryman C Q Ltd
Giovanni J lab CQ Ltd
Klopher F lab CQ Ltd
McKay H trk drvr CQ Ltd
Morenzini A quarryman C Q Ltd
Morenzini F quarryman C Q Ltd
Noel C firm C Q Ltd
Noel Louis sta eng CQ Ltd
Paganan G bituminous blpr CQ Ltd
Pelikansan P screener CQ Ltd
Pellich Frank drvr CQ Ltd
Pellich Jack driller CQ Ltd
Pellich Jas drvr C Q Ltd
Pellich John drvr CQ Ltd
Pellich Paul quarryman C Q Ltd
Sheath Geo mach C Q Ltd
Sobol M quarryman C Q Ltd
Stanich G lab CQ Ltd
Stelich M lab CQ Ltd

GRANT BROOK

a flag sta. on C.N.R., 12 m. e. of Red Pass Junction, the P.O., in Ft. George Prov. Elec. Dist.

Bowden J C section CNR
Dreback Alex section CNR
Galovach Michl section CNR
Guzyk Dick section CNR
Porter J section CNR
Rumak John section CNR
Salk M section CNR

GRANTHAM

a small settlement 4 m. from Courtenay on E. & N. Ry., in Comox Prov. Elec. Dist. Sandwick is the P.O.

Alberry H P poultry
Anderson T D farming
Arent J farming
Baker W J coal store and gas sta
Ball Mrs M B farming
Bech Thos Ibrna
Berkinstock Oscar Ibrna
Berkinstock Vic Ibrna
Blackburn J dairying
Duncan Mrs A W farming
Filonon Eric blpr
Follett J farming
Graham A B rd formn
Grant Robt farming
Halliday Mrs A J sch tchr
Hollins Harry dairying
James Cliff engineer
Jones F H farming
James Norman Ibrna
Kerby A farming
Levor Thos engineer
Litchell Andy laborer
Mochins Percy farming
Murray J P farming
Pickering Isaac farming
Robertson J K farming
Smith J W dairying
Stephenson P ranching
Surgenor Robt J farming
Swan Fred bee keeping
Swan Lloyd farming
Winger John Ibrna
Winger Mrs L dairying

GRANTHAM'S LANDING

a P.O. and summer resort on Howe Sound, 22 m. from Vancouver, and 1 m. from Gibson's Landing, in Lillooet Prov. Elec. Dist., reached by Union S.S. boats. Pop 70.

Burnes Hugh E ranching
Canadian Government—
Postmaster—Spencer
Cushing Leslie fishman
Cushing Mrs S widow W M

Dismore Mrs E widow
Docker Jas A retired
Doherty I W retired
Eden Wn mechanic
Edwards Cas engineer
Errington Fred C ranching
Halstead Mrs widow
Melton John painter
Murdoch Geo retired
Roberts Capt F W retired
Robinson Jas W ins agt
Soames Cas ranching
Soames Fred ranching
Soames Wn logger
Spencer Mrs C G prop Spencer's Gro
Spencer E S

SPENCER, S.

Postmaster.
Spencer's Grocereria (Mrs C G Spencer)
Steller Thos transfer
Stephens Mrs D widow
Stewart Geo H engineer
Thompson M ranching
Tompkins Benj L salesman
Workman J G retired

GRANVILLE ROAD

a sta. on Lulu Is. br. of B.C.E.R. 6.2 m. from Vancouver.

GRASSEY BAY

a logging camp on Loughboro Inlet served by Union S.S. Co's boats from Vancouver.

Edlis Wm brkms Hastings Log Co
Gray Jas supt Hastings Log Co
Hastings Logging Co J Gray supt

GRASSY PLAINS

a P.O. and farming settlement 27 m. w-w of Burns Lake, in Omineca Prov. Elec. Dist. Reached by stage from Burns Lake.

Bieble Frank farming
Bieble Wm E farming
Biggoy F farming
Blayney Ambrose farming
Bostrom John E farming
Canadian Government—
Postmaster—F L Mulville
Cliff Cas farming
Dube J farming
Fleming J W farming
Fleming Miss L E
Gillies Alex farming
Gray Plains Farmers Inst W E Blake sec
Loveng Martin farming
Loveng Ole farming
Lura F farming
McLean Dora widow
Madsen Fredk farming

MULVILLE, F. L.

General Store and P. M.

Newman Jas farming
Nordberg M B farming
Peltomaa L farming
Scrage Wn farming
Thorne Wn farming
Weeks John M farming

GRAY CREEK

(Landing name Grey's Creek.)
a P.O. and settlement on Kootenay Lake in Creston Prov. Elec. Dist., reached by C.P.R. steamers from Nelson, 28 m. Pop. 52.

Adams John McK fruit
Anderson Norma fruit dairying
Anglican Church Rev C Harvey
Benthien Max T fruit
Birkbeck Saml fruit
Burge Jas M fruit
Canadian Government—
Postmaster—A W Lymbery
Clark Leonard fruit dairying
Eardley-Wilmut Sir John fruit
Gillison B fruit
Gray Creek Genl Store A W Lymbery
Gray Creek School Mrs K Lymbery sec
Harvey Rev Clyde (Anglican)
Hodnett Mrs J sch prin
Lambert Mrs Annie G goats

Lewis Alfd J fruit

LYBERRY, ARTHUR W.

Manager Gray Creek Store and Postmaster.

Lymbery Mrs K sec G C school
Mage Gerald P fruit
Matthews J fruit
Oliver Geo fruit
Oliver Ralph fruit
Oliver Thos fruit
Oliver Mrs T J fruit
O'Neill T fruit
Rankin Ellis L sch tchr
Sibbald John fruit
Simpson F fruit
Smith Edgar F fruit
Smith Fred E fruit
Turner H S fruit

GREAT CENTRAL

a P.O. and Terminal of Great Central Lulu Branch of the E & N Ry. All employees of the Great Central Sawmills Ltd.

Brown T A blpr
Burke J E boats hire
Canadian Government—

Postmaster—B M Farris
Demens E P supt
Urwinwater Joe

FARRIS, B. M.

Vice-President Great Central Sawmills and Postmaster.

Great Central Sawmills Ltd B M Farris w-supt
Great Central School R G Minorcan sec
Kennedy A A tmpr
McGonigal Georgia stan
McKechzie I J mill formn
Mann B W store mgr asst PM
Miles P mlbr
Miller W H lab E & N Ry
Minorcan Ralph G order clk
Ponstford L Gertrude sch tchr
Reid H carpenter
Robson C Y acct
Swanson J log supt
Walker J B frm E & N Ry
Walsh R E filer
Wirtanen G W chief eng
Wrotnowski M sten

GREAT NORTHERN**JUNCTION**

a flag sta. on C.P.R. 2 m. from Grand Forks.

GREELY

a flag sta. on C.P.R. in Revelstok Prov. Elec. Dist., 6 m. e. of Revelstok, the P.O., which see for names. Pop. 15.

Hanser John farming
Hanser Milton farming
Sawyer R H portable sawmill
Wagner Wm Ibrna

GREEN BAY

a summer resort at head of Moyal Lake 4 m. e. of Lumberton the P.O.

GREEN BAY

on Nelson Is., near Pender Harbor, the P.O., reached by Union S.S. boats from Vancouver. In Lillooet Prov. Elec. Dist.

GREEN LAKE

In Lillooet Prov. Elec. Dist. Seventy-mile House is the P.O.

GREEN POINT RAPIDS

a landing and logging dist., on Carden Channel in Mackenzie Prov. Elec. Dist. reached by Union S.S. boats from Vancouver, 1 1/2 m. from Blind Channel the P.O.

Anderson Clay logger Green Pt Log Co
Anderson Dewey mgr Green Pt Log Co
Cotton A E boat blbr
Green Point Logging Co Ltd D Anderson mgr
Matalatan Logging Co J Queckister mgr
McKee Thos L logger

Murphy
and
Chapman
Limited

"Live"
Stationers
and
Printers



OFFICE APPLIANCES



CLIPS AND PUNCHES



STATIONERY



PRINTING



BOOK KEEPING
SYSTEMS

Social
and
Wedding
Stationery,
Too

PHONE
TRINITY 1201

569 Seymour
Street
Vancouver

Universal Electric Limited

★
Electric
and
Illuminating
Engineers
and
Contractors

★
Lighting
and Power
Installations
Repairs
Alterations

PHONE
BAY, 3923
and Get Our
Estimate

No Job Too Large
No Job Too Small
Anywhere in B. C.

★
2441 South
Granville
at Broadway
VANCOUVER

Smith Wm T ranching
Sparks Jack tchr high sch
Spraggett Alice sch tchr
Spraggett Ernest miner
Spraggett Florence O clk BC Gort
Spratt Jos laborer
Springhill Haldor H laborer
Stafford Jas T farming
Stanger Jas laborer (West Grand Forks)
Starckuk Doris nurse Gr Fks Hosp
Starckuk Thos ranching
Steedman Eric R laborer
Steele Thos M teamster
Stephenson Ora O barber
Stewart Jas A sub clk Customs and im-
pigng Inver Gort (Carson)
Stone Geo W laborer
Storey Rev Gustavus (Full Gospel Mis-
sion)
Stuart Edna sch tchr
Stuart Edw M farming
Stuart Jessie resident
Sullivan Mrs D laborer
Sullivan Mrs Violet resident
Sundquist Alex of Yale Hotel Cafe
Sunnside Farm (Can Bk of Com)
Surinak John farming
Sveezie Jas A laborer
Swellisheff Paulina widow
Taggart Wilson B retired
Talarico Saml
Talbot Helen clk Cheerio Shoppe
Taylor Jas C optician A D Morrison
Taylor Mary widow
Taylor Nathan caretik PO Bldg
Tedeseo Jean ranching
Tejebbes farming
Thomas Jos smelterman
Thompson Aline M widow
Thompson Leach C mech Gr Fks Gr
Thompson Wm brickmaker
Tschmidt Mrs sch tchr
Tonks John C high sch prin
Toop Fred mt ctr H M Brinkman
Top John ranching (West Grand Forks)
Townend Timothy resident
Traill W J S fruit
Traunweiser Albt of Yale Htl
Trombley Joe ranching
Truxa Windsor physician
Tutt Harry ranching
Tutt Harry J mlmn
Ulbricht C E prop Leader Gar
Union Mine P Schulz mgr
Union Oil Co A E Gilpin agt
United Church Rev J Archibald
Van Blerken Frank of Yale Htl Cafe
Van Ernest agt CP Exp and Imp Oil
Vant Walton Jr CP Express
Waldron Edw barber
Waldron Tye L laborer
Walker Geo laborer
Walker Jas rd supt City
Walker Thos firm CPR
Washolm Gus A carpenter
Waterman Geo T laborer
Wessel Johannah E widow
West Kootenay Power & Light Co Ltd
S T Dinmore sub sta opr
White Anson A farming
Wilbur Henry ranching
Wilkinson Arnold W clegymn
Wilkinson Thos H jntr Ct Hse
Williamson Thos Inmnc BC Tel
Wills Joseph agt CPR
Winnipeg Hotel (Wm Rainey)
Winter Arthur B sales Rawleighs Prod
Winter Grville A laborer
Wiseman Mrs Rosa D widow
Wolfman Carl F mgr City Gar
Wood Kenneth R poultry RR1
Woodhead David gardener
Woodland & Co F A Newbauer drugs
Woodward Elmer ranching
Wright Thos A bricklyr
Yale Hotel (A Traunweiser & J Ken-
yon)
Yale Hotel Cafe (A Sundquist & F Van
Blerken)
Young Herbt trainmng CPR
Young Percy forest ranger BC Gort
Zmaeff Iwan farming
Zucco John ranching
Zuzich John carp (West Grand Forks)

Co.'s steamers during summer, and
stage connection from Dawson Creek.
Pop. 100.

Aylsworth Wm farming
Beaton Angus trapper
Beaton Duncan freighter
Beaton Frank trapper
Beaton Wm trapper
Beckmann Wm ranching
Bell Jenn sch tchr
Brown David farming
Brown Geo farming
Brown John farming
Brown Wesley trapper
Burr Harry farming
Canadian Government—
Postmaster—T Thorsen
Carman Eric ranching
Charlie Lake Grocery (J H Soman)
Charlie Lake Sawmill—O M Latimer
(Southwick)

Charlie Lake School F A Gross sec
Charlie Lake Shingle Mill W J Powell
Cooper John farming
Cooper Wm farming
Copeland Thos farming
Copeland Wm trapper
Dewitt Martin farming
Dopp Barnett trapper
Dopp Edgar trapper
Eden Allan farming
Ester D B trapper
Ferguson Archd mlwt W J Powell
Flatt Thos farming
Gamble Lotan farming
Glady Paul farming
Grand Haven Conservative Assn G
Grix sec

Grand Haven Telephone Exchange T
Thorsen mgr

Grix Geo farming
Gross Frank farming
Gross Frank A feed crushing and sec
C L Sch
Haire Wm farming
Hanson Herman farming trapper
Hedin Gustaf farming
Herold Douglas bkpr Charlie Lake Saw-
mill

Herold Hal farming
Hill B farming
Hill Wm ranching
Holway Jos farming
Jenson — farming
Kingsley Fred barber

Latimer — of Charlie Lake Sawmill
Lefewre Dominic gdnr trapper
Loman J H farming
McLean Vernon transfer and pres Con-
servative Assn

McLeod D J eng Mt View Tdg
McLeod Jas farming
Markham J farming
Mareh John trapper
Meyer Herman farming

MOUNTAIN VIEW TRAD- ING.

(T. Thorsen) Genl. Store,
and Postoffice.

O'Grady Simon farming
Porsnuik Nick farming
Powell John A farming
Powell Walter J prop Charlie Lake
Shgle Mill

Red Cross Hospital A M Roberts nurse
Reed Frank trapper
Richter — farming
Richter Tony farming
Roberts A M nurse Red Cross Hosp
Snyder Clayton farming
Soman Jos prop Charlie Lake Gro
Southwick O M ranching and of Charlie
Lake Sawmill

Schanwerker Ted pool room
Stuart — ranching
Swingle Harry ranching
Thorsen Thor prop Mt View Tdg mgr
G H Tel Kexh and P M
Underwood Jas trapper
Wilson Jas trapper

GRANDE PRAIRIE

a settlement 20 m. from Monte Creek,
from whence it is reached by stage. In
Salmon Arm Prov. Elec. Dist., Has
Gort. Telg. Westwold the P.O., which
see.

GRANITE

(also known as Granite Siding), a pri-
vate spur of C.P.R., 3 1/2 m. west of
Nelson, the P.O., which see.

GRANITE BAY

a P.O. and landing on west side of
Valdes Is., in Comox Prov. Elec. Dist.,
110 m. n-w of Vancouver. Reached by
Union S.S. boats. Pop. 58.

Blampin Wm logger
Borthwick Winifred sch tchr
B C Government—
Mining Recorder—H Twidle sub

BULL, HENRY J. Genl. Store and Postmaster.

Bull Henry J jr logger
Briner Bessie widow
Canadian Government—

Postmaster—H J Bull
Telegraphs—H J Bull

Clark Lenn logger
Garee Thos logger
Granite Bay School H Procter sec
Hammond Wm logger
Hill Ed logger
Hill Matti farming
Koskela W logger
Krooks Isaac logger
Kumpula Paul trapper fshrmn
Larsen Badella widow

Lond Frank fshrmn
Luoma Alno logger
Luoma Emil farming
Luoma Remo logger
Luoma Wilho logger
Mara Karl logger
Newberg Chas logger
Procter Edith sch tchr
Procter Herbt farming and sec Granite
Bay Sch

Rodger Melvin logger
Ross Albt prospector
Stenfors Arthur farming genl store
Stenfors Herman logger
Stenfors Marja widow
Stramberg Ylva
Stramberg Wm blacksmith
Twidle Henry genl store sub recorder
Nandim Min Div
Viita Valter logger

GRANITE CREEK

a deserted settlement in Similkameen
Prov. Elec. Dist., 12 m. w of Prince-
ton and 1 1/2 m. from Coalmont, the
P.O. and nearest sta. on C.P.R.

GRANITE FALLS

a landing on Burrard Inlet, reached by
Habor Nav. Co's boats from Vancouver.
Angus Jas postman CQ Ltd
Bemac A lab CQ Ltd
Billon M driller CQ Ltd
Burrows E H trk drvr CQ Ltd
Burrows T H supt CQ Ltd
Caast Quarries Ltd T H Burrows supt
De Faveri G bksmth CQ Ltd
Elmik M lab CQ Ltd
Farranette A quarrym CQ Ltd
Glovanni J lab CQ Ltd
Klopper F lab CQ Ltd
McKay H trk drvr CQ Ltd
Mocuzzi F quarrym CQ Ltd
Morozevic A quarrym CQ Ltd
Noel C firmn CQ Ltd
Noel Louis sta eng CQ Ltd
Pagan G bksmth bkpr CQ Ltd
Poisson F screenng CQ Ltd
Polich Frank drvr CQ Ltd
Polich Jack driller CQ Ltd
Polich Jas drvr CQ Ltd
Polich John drvr CQ Ltd
Polich Paul quarrym CQ Ltd
Sleath Geo mach CQ Ltd
Sobol M quarrym CQ Ltd
Stanich G lab CQ Ltd
Stelich M lab CQ Ltd

GRANITE ISLAND

a landing reached by Union S.S. boats
from Vancouver

GRANT BROOK

a flag sta. on C.N.R., in Fort George
Prov. Elec. Dist., 12 m. e of Red
Pass Junction, the P.O., which see for
names.

PITMAN

Business College

LTD.
Established
1898

DAY AND
NIGHT
CLASSES

Write for
Prospectus

PITMAN

Graduates Are
Always in
Demand

Phones
Seymour 9135
Trinity 5262

Bay, 8824
Bay, 8825

422
RICHARDS ST.
Cor. Hastings

Also
Broadway and
Granville

VANCOUVER

GRAND HAVEN

a P.O. in the Cariboo Dist., 3 m. from
Fort St. John, in Ft. George Prov.
Elec. Dist. Served by Hudson's Bay

Co.'s steamers during summer, and stage connection from Dawson Creek. Pop. 100.

Aylsworth Wm farming
Baner — farming
Beaton Angus trapper
Beaton Duncan freighter
Beaton Frank trapper
Berkmann Wm ranching
Bergeren Gus trapper
Brown David farming
Brown Geo farming
Brown John farming
Burr Harry farming
Canadian Government—
Postmaster—Thorsen
Carman Eric ranching
Charlie Lake Grocery (J H Soman)
Charlie Lake School E Foster sec
Charlie Lake Shingle Mill W J Powell
Claxton Muriel nurse
Cooper John farming
Cooper Wm farming
Copeland Thos farming
Copeland Wm trapper
Dewitt Martin farming
Dopp Barnett trapper
Dopp Edgar trapper
Eden Allan H farming
Eden Nelson farming
Ester D B trapper
Ferguson Achd trapper
Flatt Thos farming
Ford Harry farming
Foster E farming and sec Charlie Lake Sch
Gamble Lotan farming
Guthrie Isadore farming
Klady Paul farming
Grand Haven Conservative Assn G
Grix sec
Grand Haven Telephone Exchange T
Thorsen mgr
Grix Geo farming
Gross Frank farming
Gross Frank A feed crushing and sec C Sch
Haire Wm farming
Hanson Herman farming trapper
Hedin Gustaf farming
Herold Hal farming
Holway Jos farming—
Kingsley Fred barber
Lefevre Dominic grdnr trapper
McDonald Irene resident
McLean Vernon transfer and pres Conservative Assn
McLeod Donald J eng Mt View Tdg
McLeod Jas farming
Marshall J farming
Marsh John trapper
Meyer Herman farming
Morton E farming

MOUNTAIN VIEW TRADING.

(T. Thorsen) Genl. Store, and Postoffice.

Nelson H V carpenter
O'Grady Simon farming
Powell John A farming
Powell Walter J prop Charlie Lake Shgle Mill
Red Cross Hospital A M Roberts nurse
Reed Frank traveller
Reichter J farming
Robinson Allen farming
Robinson J A farming
Smith Alex farming
Snyder Clayton farming
Soman Jos prop Charlie Lake Geo
Southwick O M ranching
Thompson C W farming
Thorsen T prop Mt View Tdg mgr
G H Tel Exch and P M
Enderwood Jas trapper
Wilson Jas trapper
Wolford Roy farming

GRANDE PRAIRIE

a settlement 20 m. from Monte Creek, from whence it is reached by stage. In Salmon Arm Prov. Elec. Dist. Has Fort Telog. Westwood, 1 m. distant, is the P.O., which sec.

GRANITE

(also known as Granite Sliding), a private spur of C.P.R., 3½ m. west of Nelson, the P.O., which sec.

GRANITE BAY

a P.O. and landing on west side of Valdez Is., in Comox Prov. Elec. Dist., 110 m. n-w. of Vancouver. Reached by Union S.S. boats. Pop. 58.

Blamplin Wm logger
E C Government—
Mining Recorder—H Twidle sub

BULL, HENRY J. Genl. Store and Postmaster.

Bull Henry J Jr logger
Brines Beale widow
Canadian Government—
Postmaster—H J Bull
Telegraph—H J Bull
Garce Thos logger
Granite Bay School H Proctor sec
Hammond Wm logger
Hill Eli logger
Hill Matti farming
Lee-Warner E sch tchr
Luoma Emil farming
Luoma Wilho logger
Mara Karl logger
Proctor Herb farming and sec Granite Bay Sch
Rodgers Melvin logger
Ross Albt prospector
Stenfors Artur farming genl store
Stenstrom Wm prospector
Twidle Henry genl store sub recorder
Nanaimo Min Div

GRANITE CREEK

a deserted settlement in Similkameen Prov. Elec. Dist., 13 m. w. of Princeton and 2 m. from Coalton, the P.O., and nearest sts. on C.P.R.

GRANITE FALLS

a landing on Burrard Inlet, reached by Harbor Nav. Co.'s boats from Vancouver.

Angus Jas powderm CQ Ltd
Bence A lab CQ Ltd
Billon M driller CQ Ltd
Burrows E H trk drvr CQ Ltd
Burrows T H supt CQ Ltd
Coast Quarries Ltd T H Burrows supt
De Faveri G blksmith CQ Ltd
Drew Ray M
Elmik M lab CQ Ltd
Farenzato A quarrym CQ Ltd
Giovanni J lab CQ Ltd
Klopper F lab CQ Ltd
McKay H trk drvr CQ Ltd
Moreuczi F quarrym CQ Ltd
Moreuczi A quarrym CQ Ltd
Noel C firmm CQ Ltd
Noel Louis sta sec CQ Ltd
Pagan G blksmith hlpr CQ Ltd
Pelkskevan F screemng CQ Ltd
Polich Frank drlr CQ Ltd
Polich Jack driller CQ Ltd
Polich Jas drlr CQ Ltd
Polich John drlr CQ Ltd
Polich Paul supt quarrym CQ Ltd
Sleath Geo mach CQ Ltd
Sobol M quarrym CQ Ltd
Stanich G lab CQ Ltd
Stelich M lab CQ Ltd

GRANITE ISLAND

a landing reached by Union S.S. boats from Vancouver

Doig W S wchmn G I Quarry
Granite Island Quarry W S Doig wchmn

GRANT BROOK

a flag sta. on C.N.R., in Fort George Prov. Elec. Dist., 12 m. e. of Red Pass Junction, the P.O., which sec for names.

GRANTHAM

a small settlement 4 m. from Courtenay on E. & N. Ry., in Comox Prov. Elec. Dist. For names see RRI Sandwick.

GRANTHAM'S LANDING

a P.O. and summer resort on Howe Sound, 22 m. from Vancouver and 1 m. from Gibson's Landing, in Lillooet Prov. Elec. Dist., reached by Union S.S. boats. Pop. 62.

Burns Mrs A widow

Canadian Government—

Postmaster—S Spencer
Telegraph—S Spencer
Cushing Mrs E widow
Wilmors Mrs E widow
Docker Jas A retired
Doherty I W retired
Edwards Chas engineer
Kerlington Fred C ranching
Melhus John painter
Roberts Capt F W retired
Robinson W W ins agt
Robinson Mrs M widow
Seames Chas ranching
Somers Fredk rd form
Spencer Mrs C G prop Spencer's Gro

SPENCER, SYDNEY Postmaster.

Spencer's Grocerteria (Mrs C G Spencer)
Stiller Thos W transfer
Stewart Geo H engineer
Workman Mrs — resident

GRANVILLE ROAD

a sta. on Inlu Is. br. of B.C.E.R. 6.2 m. from Vancouver.

GRASMERE

a settlement in Fernie Prov. Elec. Dist. near Flagstone, the P.O., which sec.

GRASSEY BAY

a logging camp on Loughboro Inlet served by Union S.S. Co.'s boats from Vancouver.

Ellis Wm brkmn Hastings Log Co
Gray Jas supt Hastings Log Co
Hastings Logging Co J Gray supt

GRASSY PLAINS

a P.O. and farming settlement 27 m. s-w. of Burns Lake, in Omineca Prov. Elec. Dist. Reached by stage from Burns Lake.

Bickle Frank farming
Bickle Wm E farming.
Blayney Ambrose farming
Boston John E farming
Canadian Government—
Postmaster—F L Mulville
Fleming J W farming
Gilles Alex farming
Grassy Plains Farmers Inst
Grassy Plains School P L Mulville sec
Loving Martin farming
Loving Ole farming
Iura F farming
McGivern Miss E sch tchr
Madsen Fred farming

MULVILLE, P. L. General Store and P. M.

Murray Miss E R sch tchr
Newman Jas farming
Scrage Wm farming
Sturgeon Clifford ranching
Thorne Wm farming
Weeks John M farming

GRAY CREEK

(Landing name Gray Creek.)
a P.O. and settlement on Kootenay Lake in Creston Prov. Elec. Dist., reached by C.P.R. steamers from Nelson, 28 m. Pop. 57

Adams John McK fruit
Anderson Norman fruit dairying
Anglican Church Rev C Harvey
Bostillon Clifford garage
Benhien Max T fruit farm
Burge Jas M fruit farm
Canadian Government—

Postmaster—A W Lymbery
Clark Leonard fruit dairying
Eardley-Wilmet Sir John fruit farm
Gray Creek Genl store A W Lymbery

Gray Creek School Mrs K Lymbery sec
Harvey Rev Clyde (Anglican)
Hodnett Mrs Jessie sch prin
Lambert Mrs Annie G goats
Lewis Alfd J fruit farm

LYMBERY, ARTHUR W.
Manager Gray Creek Store and Postmaster.

"Once well done
is twice done"



OF EVERY
DESCRIPTION

CLAY

S I G N S

LTD.

2044-46
Granville St.

PHONE
BAY. 5624



Re-roof
for the
Last Time

Asphalt
Shingles
Go Right Over
Your Old
Wood Roof

Information as to
colors, easy terms,
etc., at your dealer or

CANADA ROOF PRODUCTS LTD.

1076 AND
ABBOTT ST.
BAY. 8747
VANCOUVER
Manufacturers of
Roofings
Building Papers
Roof Paints
etc., etc.

STOCKS C. M. OLIVER & CO. Limited BONDS

Established 1907

1933 Wrigley's Directory PHONE SEY. 8024—Private Exchange

Commerce Building, 640 West Hastings Street

Vancouver, B. C.

GOLDEN

a town on C.P.R. and terminus of Kootenay Central br., on Columbia River, in Columbia Prov. Elec. Dist. and Kootenay Land Reg. Dist. (Nelson). Bridge crosses Columbia River here. Retail closing half-day Friday. Pop. 870.

GOLDEN GATE

a landing on White Pass & Yukon route, between Carross and Atlin, the P.O. In Atlin Prov. Elec. Dist.

GOLD HILL

a flag sta. on C.P.R., Lardeau and Gerard br., 20 m. north of Kootenay Lake, in Kaslo-Slocan Prov. Elec. Dist., with Lardo as loading point. Poplar Creek is the P.O.

GOLDIE CREEK

a flag sta. on Lake Windermere-Golden br. of C.P.R., 78 m. from Golden, in Columbia Prov. Elec. Dist.

GOLDSTREAM

a P.O. and settlement, 11 m. from Victoria, in Esquimalt Prov. Elec. Dist., on E. & N. Ry.

GOOD HOPE

a salmon cannery on Rivers Inlet, in Mackenzie Prov. Elec. Dist., 4 m. from Wadhams, the P.O. Served by Union S.S. boats from Vancouver.

GOOSE BAY

a salmon cannery on Rivers Inlet in Mackenzie Prov. Elec. Dist., 12 m. from Wadhams, the P.O. Served by Union S.S. boats from Vancouver.

GORDON HEAD

a fruit growing settlement, 6½ m. from Victoria, the P.O.

GORGE

a flag sta. on C.N.R., in Yale Prov. Elec. Dist., 7 m. from Boston Bar, the P.O.

GOSSET

a flag sta. on C.N.R., 7 m. east of Lytton, the nearest teleg. and P.O. In Yale Prov. Elec. Dist.

GOVERNMENT

a flag sta. on B.C.E.R., part of New Westminster.

GOWER POINT

a summer resort in Lillooet Prov. Elec. Dist., reached by Union S.S. boats from Vancouver, 20 m. Address mail via Gibson's Landing, R.R.1.

GOWLAND HARBOR

a landing on Valdez Isl., in Comox Prov. Elec. Dist., reached by Union S.S. boats from Vancouver to Heriot Bay, 1½ m. Lumbering and fishing. Quathiaski Cove is the P.O.

GRACE HARBOR

on Gambier Isl., West Howe Sound, 20 m. from Vancouver, in No. Vancouver Prov. Elec. Dist. Served by Union S.S. boats from Vancouver.

GRAFTON BAY

a landing on Bowen Island served by Union S.S. boats from Vancouver.

GRAHAM

a flag sta. on P.G.E.R., 8 m. north of Seventy-Mile House, the nearest P.O. In Cariboo Prov. Elec. Dist.

GRAHAM ISLAND

See Massett, Skidegate, Graham Centre, Queen Charlotte City, Naden and Port Clements.

GRAHAM LANDING

a P.O. and settlement on Arrow Lakes, 20 m. from Nakusp, in Kaslo-Slocan Prov. Elec. Dist., served by C.P.R. lake steamers. Pop. 50.

GRAHAM'S CREEK

in Atlin Prov. Elec. Dist., reached by steamers of White Pass and Yukon Route.

GRAND FORKS

a city at junction of main Kettle River with the North Fork. Has B.C. Tel., G.N. and C.P. Teleg. Is in Yale Land Reg. Dist. (Kamloops). Grand Forks is served by C.P.R. Nelson-Vancouver line, and the G.N.R. In Grand Forks-Greenwood Prov. Elec. Dist. Retail closing half-day Wednesday. Pop. 1298.

GRAND HAVEN

a P.O. in the Cariboo Dist., 3 m. from Fort St. John. In Ft. George Prov. Elec. Dist. Served by Hudson's Bay Co. steamers during summer and stage connection from Dawson Creek. Pop. 100.

GRANDE PRAIRIE

a settlement 20 m. from Monte Creek, from whence it is reached by stage. In Salmon Arm Prov. Elec. Dist. Has Govt. Teleg. Westwold, 1 m. distant, is the P.O.

GRANITE

(also known as Granite Siding), a private spur of C.P.R., 3½ m. west of Nelson, the P.O.

GRANITE BAY

a P.O. and landing on west side of Valdez Isl., in Comox Prov. Elec. Dist., 110 m. n-w of Vancouver. Reached by Union S.S. boats. Pop. 58.

GRANITE CREEK

a deserted settlement in Similkameen Prov. Elec. Dist., 12 m. west of Princeton and 2 m. from Coalmit, the P.O., and nearest sta. on C.P.R.

GRANITE FALLS

a landing on Burrard Inlet, reached by Harbor Nar. Co. boats from Vancouver.

GRANITE ISLAND

a landing reached by Union S.S. boats from Vancouver.

GRANT BROOK

a flag sta. on C.N.R., in Port George Prov. Elec. Dist., 12 m. east of Red Pass Junction, the P.O.

GRANTHAM

a small settlement 4 m. from Courtenay, on E. & N. Ry., in Comox Prov. Elec. Dist. Address mail R.R.1, Sandwick.

GRANTHAM'S LANDING

a P.O. and summer resort on Howe Sound, 22 m. from Vancouver and 1 m. from Gibson's Landing, in Lillooet Prov. Elec. Dist., reached by Union S.S. boats. Pop. 02.

GRANVILLE ROAD

a sta. on Lulu Isl. br. of B.C.E.R., 6.2 m. from Vancouver.

GRASSMERE

a settlement in Fernie Prov. Elec. Dist., near Flagstone, the P.O.

GRASSEY BAY

a logging camp on Loughboro Inlet served by Union S.S. Co. boats from Vancouver.

GRASSY PLAINS

a P.O. and farming settlement 27 m. s-w of Burns Lake, in Omineca Prov. Elec. Dist. Reached by stage from Burns Lake.

GRAY CREEK

(Landing name Grey's Creek) a P.O. and settlement on Kootenay Lake, in Creston Prov. Elec. Dist., reached by C.P.R. steamers from Nelson, 28 m. Pop. 57.

GREAT CENTRAL

a P.O. and terminus of Great Central Lake br. of the E. & N. Ry. Pop. 400.

GREAT NORTHERN JUNCTION

a flag sta. on C.P.R., 2 m. from Grand Forks.

GREELY

a flag sta. on C.P.R., in Revelstoke Prov. Elec. Dist., 6 m. east of Revelstoke, the P.O. Pop. 15.

GREEN BAY

a summer resort at head of Moyie Lake, 4 m. south of Lumberton, the P.O.

GREEN BAY

on Nelson Isl., near Pender Harbor, the P.O., reached by Union S.S. boats from Vancouver. In Lillooet Prov. Elec. Dist.

GREEN COVE

a landing reached by C.P.R. West Coast steamers.

GREEN LAKE

in Lillooet Prov. Elec. Dist. Seventy-Mile House is the P.O.

GREEN POINT RAPIDS

a landing and logging dist., on Cardero Channel in Mackenzie Prov. Elec. Dist., reached by Union S.S. boats from Vancouver, 1½ m. from Blind Channel, the P.O.

GREEN RIVER

a flag sta. on P.G.E.R. in Cariboo Dist., near Pemberton, the P.O.

GREENS

a landing on the Fraser River, between New Westminster and Port Hammond. Reached via S.S. "Sheena."

GREENSLIDE

a flag sta. and logging camp on C.P.R. Revelstoke-Arrowhead br., 9 m. south of Revelstoke, the P.O. In Revelstoke Prov. Elec. Dist.

GREENVILLE

a settlement in Atlin Prov. Elec. Dist. Mill Bay is the P.O.

GRAND FORKS

Woodland & Co (F A Newbater)
drugs
Woodward Eisner C ranching
Wong W P waiter Grand Forks
Hotel
Wright Thos A brickler
Yale Hotel (A Transvaaler)
Yale Hotel Cafe (H Carstairs)
Yonge H B dr J R Watkins
Youpliss John miner
Zebrowski Walter farming
Zeece John miner RR2
Zemlich John carp (West Grand
Forks)

Grand Haven

a settlement 3 m. west of
Port St. John the nearest P.O.,
served by trucks from Dawson
Creek.

Grand Prairie

a settlement midway between
Kamloops and Vernon. Adequately
is served P.O.

Grandview

a settlement 7 m. s.e. of Arns-
tong, the nearest P.O.

Granby

a P.O. and landing on Quadra
Is., in Cormor Prov. Elec. Dist.
Reached by Union S.S. boats.
Pop. 100.
Anderson Clay F stng dir G B

Granville

Busby S scaler
Bustone Gus grader
B F Hazy J genl store &
beer
Cannon Wn retired
Canadian Government—
Postmaster—H J Ball
Telegraphist—H J Bull
Cassidich W hoomer
Crevill L bullock
Copeland W P drayage eng
Durbis Vn donkey eng
Edwards B R busman
Est Miss C sch tchr
Finlay Fred busman
Franson H busman
Gross Fred busman
Gross Thos luger
Gusset Henry cook
Granite Bay School H Twidle
teacher
Granite Bay Logging Co C F
Anderson mgr clk

Granville Bay

Quatman V luger
Hanson W luger
Hawthorn Ath flunkey
Homerling Alex busman
Henderson C D luger
Jago W P busman
Jenkins A lab
Johnson K luger
Kostelski H grader
Kochels W luger
Lambert Mrs E inspector
Larsen Mrs W housewr
Lindberg W luger
Lindell E luger
Lindhart F mech
Lindberg Albt grader farm
Lundell C grader
Larson Emil luger & farming
Larsa Reino busman
Larsen Victor busman
McCormick D E stng J R Watkins
McDonald Clatter sch tchr
McKenzie Don trk drvr
McPherson S luger
Maki Walter luger
Manson J luger
Mohl A flunkey
Morgan J acct
Nast E luger
Newman Chas luger
Paxson A busman
Pearson John luger

Peterson Ed donkey eng
Peters Norman C first aid msn
Rodgers Melvin bismth
Rogers J busman
Sanderson W C sch drvr
Sikstrom V luger
Skog W luger
Sneeby J miller
Stickers J hoomer
Stenfor Arth luger and farming
Strandberg Sandy busman
Strandberg Wn prospector & farm-
ing

Thilo M busman
Tullkhus Tony grader
Tremblth M H trk drvr
Tilzer Acth busman
Twidlo Henry genl store
Wagner Philip busman
Wierling Eric busman
Wentou A luger
Wick H bismth

Granite Creek

a settlement near Colwood, the
P.O.

Granite Falls

a landing on Burrard Inlet, reached
by Harbour Nrv. Co. boats from
Vancouver. Address mail via Bur-
nard Inlet P.O.
Angus Jas powderman CQ Ltd
Barrows E H mech
Barrows Gordon chafn CQ Ltd
Barrows Thos H supt CQ Ltd
Christy — luger
Crest Quarries Ltd T H Burrows
supt

Darling lumber Co lug ope
Ripley W luger
Svath Geo eng CQ Ltd
Crest Quarries Ltd T H Burrows
supt
Darling lumber Co lug ope
Ripley W luger
Svath Geo eng CQ Ltd

Granite Island

a landing at entrance to Jarvis
Inlet, off west coast of Nelson
Is., reached by Union S.S. boats.
Doit Mrs S caretaker
Granite Island Quarries

Granit Brook

a sta. on C.N.R., 12 m. east of
Red Pass Junction, the nearest
P.O.

Grantham

a settlement 4 m. from Courtenay.
Sandrick is nearest P.O.

Grantham's

Landing

a P.O. and summer resort 21 m.
from Vancouver, in Mackenzie
Prov. Elec. Dist., reached by
Union S.S. boats. Pop. 54.
Allan Jan
Allen Thos welder
Barnes David clk
Barns Robt retired
Canadian Government—
Postmaster—S S Spencer
Dismore Mrs said
Dismore Capt Jas A retired
Diabery I W retired
Edwards Chas eng
Fisher W E bldg cnstr
Henderson J retired
Hibb W retired
Howe Sward Farmers' Inst S Spen-
cer secy

Howe Mrs K housewr
McLus John ptr
Oxley Miss V clk
Roberts Capt P W retired
Robinson Mrs M wdg
Saunders Chas lab
Saunders Frank ranching
Scornes I C lab
Scornes Kathleen I stult GDS
Spencer Eric R prep Spencer's GDS
Spencer Sydney sec (Howe Sward
Farmers' Inst and postmaster

Spencer's Greeteria (K S Spen-
cer) genl store
Stewart G W ranching
Skiller H express agt
Skiller Thos V lab
Thompson G lab
Tran W F retired
Turnbull Miss R sch tchr
Vestman John R retired

Grasmere

a settlement 7 m. n.e. of Flag-
stone, the P.O.

Grassy Plains

a P.O. and farming settlement 30
s. south by stage from Burns
Lake, in Okanoga Prov. Elec.
Dist.

Bielke Frank J farming
Bielke Wn E farming and PM
Blaney Aubrey farming
Bostrom John E farming
Butt Frank C farming
Canadian Government—
Postmaster—W E Bielle
Duncan Elmer A farming
Gardner Fred A farming
Gardner Fred W farming
Gillies Alex trk farming
Grassy Plains School W E Bielle
clerk

Hawley Fred farming
Loring Martin farming
Loving Ole G farming
Luchman Arno raising
McGibbon Blake farming
Mauken Fred farming
Newman Jas farming
Nobbs Blake farming
Nobles Nvan farming
Nobles Leo farming
Peterson Miss F sch tchr
Savage Wn farming
Thorne Wn farming
Touhy Mike farming
Weeks John M farming

Gray Creek

a P.O. and settlement on Kont-
enay Lake, in Nelson-Creston
Prov. Elec. Dist., 28 m. east
from Nelson. Pop. 76.
Adams John Mck fruit farm
Anderson Norman fruit farm
Bacon J D fruit farm
Boutline Max T fruit farm
Burge Jas Mck fruit farm
Canadian Government—
Postmaster—J S Lyubroy
Carey C fruit farm
Carey R fruit farm
Clark Leonard fruit farm
Drew Frank B W fruit farm
Snyder-Wilcox John fruit farm
Gray Creek Auto Camp (A W
Lyubroy)

Gray Creek Genl Store (A W
Lyubroy)
Gray Creek School T J Oliver sec
Howell Mrs J mgr Gray Ck Auto
Camp
Jarvis M fruit farm
Karlson John fruit farm
Kootenay Cottages (H F Wil-
cox) tourist camp
Kroger Don mail carrier
Lambert Mrs Annie G fruit farm
Lyubroy Arthur W prop Gray
Ck Auto Camp & Genl Store
McLaren Georgina G sch prin
Oliver Chas mech
Oliver Geo fruit farm
Oliver Thos J fruit farm
Petres T E fruit farm
Ruston Riehl fruit farm
Simpson F fruit farm
Smith Edw F fruit farm
Wells P lab
Wilcox H Fred pop Kootenay
Cottages
Wolfhard J fruit farm

Great Central

a P.O. 10 m. s.w. of Alberni by
stage in Alberni-Nanaimo
Prov. Elec. Dist. Pop. 500.
Anderson ABE planter farm
Anderson J lab
Anderson S H lab
Atkinson H cook
Austin K lab
Baker R C watchm
Baikie A sawyer
Banes R S lab
Bartlett Edw W filer
Barnish W settler
Bosty J H inspr FLIB
Derg J scaler
Blood Stewart & Welch Ltd
C Koodi supt loc ope
Brown W busman
Bransford W
Brenne Clarence J mlbr
Broughton Geo carrier drvr
Brown A D luger
Brown C luger
Brown T A shipr
Dugan G C lab
Eustace K lab
Fiske J F boat livery & cabins
Caldwell Arth R clk
Canadian Govt secy
Canadian Government—
Postmaster—B W Mann
Carlson Willhu luger
Cartier John hoomer and
Caulfield H C trimmer
Ca-herwood Cecil P firm
Christofferson L lab
Cook G C lab
Cosper F carrier drvr
Craig F lab
Davies F plunier
Deane T E lab
Dawe T lab
Doyle John mlbr
English W plunier
Ferguson J M crane ope
Garthly Robt tyllism
Evans R lab
Farris Bruce M
Farris M Louise
Ferguson J sawyer
Foster S bismth
Gafford Chas O clk
Gill N S sawyer
Gillingham D crane ope
Gillmore J lab
Goodall Romile sten
Gowder C H mlbr
Grandy R loco eng
Grant Ed lab
Grant J N mlbr
Gray Central School B W Mann
trustee

Green C lab
Green D lab
Green E lab
Green W eng
Greenwood J Oliver carrier drvr
Hannover A sawyer
Hanson Glnf Jar
Hart Jas F fern
Hawthorn J W mlbr
Hilton R F crane
Howe R F crane
Hudson Leds J lug scaler
Jack A luger
Kukki Chas supt BS&W Ltd
Larcher E eng
Lachner J W eng
Luchburg J J
McArdell J lab
McArdell Jas carp
McEwen Thos J form
McDonald J lab
McIntosh C lab
McIntyre R lab
McLennan J telum
McNicol Doug mlbr
McPherson A yard form
Mann H W parch agt & PM
Mann R H lab
Mouldavid W mech
Miller Percival L trk drvr
Mills W N cook
Moffatt W L inspr FLIB

Mooly J lab
Nelson J D lab
Osslin Albt mlbr
Peterson A eng
Phillip A D eng
Phillips J firm
Pitman J tallym
Pitman J hoomer
Raikou A Cecil kiln ope
Kardlan E lab
Roberts J mlbr
Robertson C W trimmer
Rosen Ken C sch tchr
Kewsey Jas mill form
Sibert D J lab
Stollh John marker
Stollh T A lab
Swan Robt C busman
Thompson N lab
Tudball Geo S busman
Vaughan R Cecil mill supt
Wahls Riehl E filer
Watson Fred clk eng
Webster Edw J edgen
Williams H B bismth
Willous E lab
Wortman T lab
Yates G busnd planer feeder

Greely
a sta. on C.P.R., 6 m. east of
Reisdale, the nearest P.O.

Green Cove

a landing on Alberni Canal, Van-
couver Is., reached by C.P.R.
steamers.

Greenslide

a sta. on C.P.R. 9 m. south of
Reisdale. Mount Carlier is
nearest P.O.

Greenway Sound

a landing on a n.e. side of Inskip
Is., reached by Union S.S. boats
from Vancouver.

Jameson Logging Co

Greenwood

a city and mining centre on
C.P.R. in Grand Forks-Greenwood
Prov. Elec. Dist. Retail closing
half-day Wednesday. Pop. 300.

Alexander J lug ope
Anderson N lab
Aman I H ranching
Asso G mlbr
Barrows W H mlbr
Barker Albt E musician
Barrett Victor T lab
Bay Mining Co W E McArthur
trustee
Belgrave Mrs Mattilda
Berg E C ranching
Berg Ernest W mlbr
Berg Thos luger
Big Copper Mine J Paggi mgr
Blindell Mrs J
Blindell Mrs Michl
Blindell Mrs C
Blindell Sam ranching and prop
Vendilla Miss
Boag Geo S mlbr
Boag Geo S Placers Inc O D
Thompson supt
Burch Carl ranching and sawmill
BC Government—
Chas. Fadden—W H McLean
Govt Agent and Gold Cert—
L A David
Liquor Board—T M Galley
Licenses
Police—H Pritchard acct
Public Works—W S Phillips
R C Telephone Co Mrs H Thomas
clerk
Brewing-Stenwarden Gold Mines
Ltd (Plexico)
Brown Robt W genl store
Brown Wilkes clk Greenwood Co
Bryan Geo A prop Greenwood Co
Burt John G mlbr
Burrett J M phys
Carson Loren mlbr

SHIRTS :: PYAMAS :: NECKTIES

Individually Tailored to your requirements. Quality, Fit, Style and Comfort Guaranteed

Athletic Underwear

FRED GIBBER LTD.

T. FOXDECENT, President

One Store only: 537 Howe Street, Vancouver Phone Sey. 3443
1939 BC and Yukon Directory



Grand Forks

Pincott, Keith A.
Barrister, Solicitor and Notary Public.

Phone 162.
Floral High St w water Yale Hotel

Plant Francis M farming RR1
Plath John farming RR2
Roberts John ranching
Polack Gabriel sett farm GNR
Polnieoff P & sec CC of URM Ltd
Porter K Molly sch tchr RR1
Pottle A Beverly instructor Can RR Co
Postholm Nich genl store
Potrosky John sett forma CPR
Powers Sarah wid
Price H AGD farming
Prithard Mrs John wid

Provine Hotel

W. Larsen, Prop.
Rooms with Hot and Cold Water. Dining Room Service. Gyro Headquarters.

"Fully Licensed Premises."

Phone 80.
Parsons John lab
Rahney W prop Winnipeg Hotel
Rally Bennett J farm Sunnyside Farm

Reid EH
Reidling Freda N devr E C Henninger Co Ltd

Reeser G Wn trainor CPR
Reid Emerson V musician
Reid J Waterloo

Bella Illinois farming
Rymoldy Edmund S postmaster

Riley Art
Ross Glen farming
Riverside Nurseries (C A S and E S Atwood) seeds

Roberts Wm sch coltr Customs
Roberts Alphonse P farm RR1
Robinson Thora clk Fort Frances

Robinson Thora clk Fort Frances
Purn

Robinson Thora A farming
Rogers Wn farming

Rohoff Max ranching.
Romanuk Nick ranching

Romanuk Peter ranching
Roulet Geo barber
Renaud Walter agr CPR

Roper Wn farming
Rouss Mrs Frances prop Royal Cafe

Ross John barber
Ross Frank mine
Ross Jn farming RR2

Ross Louis also rope
Ross Mary div
Rowdenden Jos mech

Royal Bank of Canada J Creditable mgr
Royal Cafe (Mrs F Bess)

Royal Hotel (Mrs A Padon)
Rustaka Edw F wid of BC-Ed
Rustaka Geo lab

Rustaka John W retired
Rustaka Josephine clk D A McKinnon & Co

Santano Onisepo carp
Sautage Peter mine
Savage Alex E rd farm BC Govt

Savage Geo A trkr devr City Copt
Savage Rbt A sten K A Pincott

Savage William G clk PD
Scott Alex T farmer RR1
Scott Martin J wood sawyer

Scott Melvin J clk F Dewey
Scott Perry W mach CC Govt
Scott Richd farming

Scott Rex Thos (Anglican)
Sollars Carol sch tchr City
Somba Steve settm CPR

Somers Government
Sorensen Mildred V wid H A
Storinack Andy lab

Storinack Mary wid
Storinack Steve R trapper
Stout Fred lab

Stinsons Joe T mgr Grand Forks
Pum & Hiss
Stinsons Philles E sch tchr City
Stinson Robt P farming RR2

Stilling Mrs John
Smith Wn agr CPR
Smith Wn D dentist

Smith Wn T ranching
Sobotnik John settm CPR
Spraggitt Alex M sch tchr City

Spraggitt Florence O 1 clk BC Govt
Stafford Jas T farming
Starokin Jas lab

Starokin Mike farming
Starokin Thos settm
Stark A P opr in chgr radio sta

TCA
Steadman Edward farming RR1
Stephens Leonard supr Gazette

Printg
Stephenson Geo O barber
Sinaut Edna M sch tchr City

Sinaut Edw W retired
Sinaut Jessie A settm
Sunnyside Farms (Can Ltd of Can)

Survake Mto lab
Sutherland Alex trainor CPR
Sutherland Bertha A stndt

Sutherland Hugh mgr CB of C
Sutherland Anne settm Grand Forks

Switlowell Carl P farming
Switlowell Mike C farming
Talarico Adolph del Valley MK

Talarico Antony L mgr
Talarico Frank log opr
Talarico John

Talarico Mary bgrd Valley MK
Talarico Salvatore supr Valley
Meat MK

Talbot W A rd suprt BC Govt
Tolosa Eng farming
Tolosa Jos retired

Thompson Aubrey chngt
Thompson James RR1
Thjebbes Peter ranching

Tohmster Mrs D M sch tchr
Tooks John C high sch prin City
Toop Fred mine

Toop John greasier
Trans-Canada Airways radio sta
Trax Window phys

Trax Jack settm RR1
Tritt H Jack mbrg Norris Ltd
Union Oil Co E C Henniger Co

Ltd 3416
Valley Meat MK (S Talario)
Van Erust agrt CP Exp

Vatkin Mike genl store
Vatkin Pete M farming
Vatkin Pete P farming

Vye Iris A sch tchr City
Wardell Alex
Walker Geo lab

Walker Mrs Jas wid
Walker Thos E trkr CPR
Walden Gus A carp

West Kootenay Power & Light Co
W S T Distmure sch sta opr
White Eric whsmn Grand Forks

Co-op
White Fred J Jvr wch wchr
White Jas J mtr

White Wm lab
Whittaker Regd const RCMP
White Henry N agr Grand Forks

Co-op Growers Assn
White Henry C farming
Williamson Arth mine

Williamson Francis miner
Williamson Harry lab
Williamson Henry C farming

Williamson Thos H fire chf City
Williamson Thos W linnm BC Tel
Winnipeg Hotel (W Bailey)

Winnipeg Hotel (W Bailey)
Winnipeg Arthur smstr
Wolfram Carl F prop City Gas

Wolfram Carl F & mech City Gar
Wood Ede hkrly
Wood Ken hkrly and farming

Woodhouse H A ft farm CPR
Woodland & Co.
"The Rexall Drug Store."

F. A. Newbauer, Prop.
Prescription Druggists and Drug Sundries.
Soda Fountain and High-Class Confectionery.

Woodward C C ranching
Wright Iris A hkrly

Yale Beauty Parlor (Miss C M Macdonald)
Yale Home A S
Yonge H B bgrd Grand Forks

Co-op Growers' Assn
Zehouff Cecil farming
Zehouff Melvin wid G farming

Zehouff Walter farming
Zness John miner RR2
Zurich John carp

Grand Haven

settlement 3 m. W. of Fort St. John the P.O.

Grandview Flats

settlement 7 m. S.-W. of Armstrong, the P.O.

Granite Bay

P.O. on U.S.S. and on Quadra Id. P.O. 46.

Bell Henry J postmaster
Cameron J settm
Canadian Government—
Postmaster—Jill Dell

Edwards B R bushy
Garee Thos bgrd
Lorna Emil logr and farming

Louisa John busdwn
McComick D E dir J R Watkins
Noble T
Rogers Melvin blshtch

Stefuk Arth logr and farming
Stranberg Wn farming
Twidde Henry agt store

Granite Creek

settlement 1 m. from Coalmnt, the P.O.

Granite Falls

on Harbour Nar. and on Burard Inlet.
Angus Jas powderm CQ Ltd
Barnes Remot H mech

Burness Gordon const CL Ltd
Burness Thos H suprt CC Ltd
Coast Quarries Ltd T H Burness

supr
Dawie Lamber Co log opr
Sleath Geo of Burnaby Lake Nurseries

Granite Island

on U.S.S. at entrance to Jervis Inlet.
Dawie W S const
Granite Island Quarries

Grant Brook

on C.N.R., 12 m. E. of Red Pans Junction, the P.O.

Grantham

settlement 4 m. from Courtenay Sandwick is nearest P.O.

Grantham's Landing

P.O. on U.S.S. 21 m. from Vancouver. Pop. 61.
Allan Jean
Allen Thos C farming
Arnott A J retired

Bates David clk
Buras Rhtd retired
Candener Fred W farming

Postmaster—S B Spruce
Corder E ranching
Docker Yes J A wid

Doherty I W retired
Dunsmuir Glen opr
Fisher Mrs L bkgse Gln
Hicks W retired

Harding J ranching
Hershe Mrs K bkgse
McKenzie R retired

Melbas John pstr
Patterson J retired
Rathbone Miss A S
Ridout A retired

Roberts M F W wid
Robinson D H retired
Robinson Miss M wid
Suttons Cass H wid

Sumes Froth ranching
Spencer S grocery
Stewart G F ranching
Stiller E
Stiller H express agt

Workman Mrs J wid
Nobles Alex farming
Nobles Leo farming
Strang Wn farming

Thos Mike farming
Tully Ernest E farming
Wesley John farming
Grays Creek

P.O. and ferry landing on Kootenay Lake, 28 m. E. of Nelson. Pop. 76.
Adams John Mck fruit farm
Anderson Norman fruit farm

Barnes D of Koot Cottages
Bestliss Max T fruit farm
Bergan Jas Mck fruit farm
Canadian Government—
Postmaster—A W Lagnbery

Carey C fruit farms
Carey R fruit farm
Clark Leonard fruit farm

Dunn F W
Dunn Frank M W fruit farm
Kardley-Wilcox John fruit farm
Grays Creek Auto Camp (V C Lagnbery)
Grays Creek Gnd Store (A W Lagnbery)

James M fruit farm
Jones C fruit farm
Kootenay Fruit Growers (J D Barnes & H W Pincott) tourist camp
Lambert Mrs Annie G fruit farm
Lymbrey Arthur W prop Gray Creek Auto Camp
Lymbrey V C mgr Gray Creek Auto Camp

Mazo G P fruit farm
Olliver Chas mech
Olliver G fruit farm
Olliver Thos J fruit farm

Peters T E fruit farm
Ruston Richd fruit farm
Simpson John fruit farm
Smith F E fruit farm
Walker Miss I sch prin
Wells J T lab
Wells J T of Koot Cottages
Wells J T fruit farm

Great Central

P.O. on stage, 10 m. N.-W. of Alberni. Pop. 116.

Atkinson H cook
Atwell Floyd settler
Bakke A sawyer
Barnes R S lab
Bartwin Edw W tiler

Bowman W settler
Bridgman H mgr PLB
Birkhoff Stewart & Welch Ltd
B M Ferris supr sawmill and log opp

Brown C S W busdwn
Bruckton W lab
Britton Paul clk
Broughton Geo carrier devr
Brown H agr
Brown C log

Bryant G lab
Bryant K lab
Burke J F boat bldr & cabin
Callwell Arth R clk
Carver W H sch tchr
Canadian Gas exp
Canadian Government—
Postmaster—B M Ferris

Canadian H C trimmer
Canadianess Miss W sten
Chathwood Cecil P farms
Chathwell J settler
Cherish/Verona L lab
Cook C C lab
Cooper F carrier devr
Cowan H of C form
Crawford E form
Dawley F planor
Darvis T J lab
Davis Alois blshtch
Ivins John mbrg
Kerry Ralph M crane opr
English Robt tallym
Farris Bruce M mgr B S & U
Farris E
Galliford Chas O clk
Gilmour H lab

Nobles Alex farming
Nobles Leo farming
Strang Wn farming
Thos Mike farming
Tully Ernest E farming
Wesley John farming

Grays Creek
P.O. and ferry landing on Kootenay Lake, 28 m. E. of Nelson. Pop. 76.
Adams John Mck fruit farm
Anderson Norman fruit farm
Barnes D of Koot Cottages
Bestliss Max T fruit farm
Bergan Jas Mck fruit farm
Canadian Government—
Postmaster—A W Lagnbery

Carey C fruit farms
Carey R fruit farm
Clark Leonard fruit farm
Dunn F W
Dunn Frank M W fruit farm
Kardley-Wilcox John fruit farm
Grays Creek Auto Camp (V C Lagnbery)
Grays Creek Gnd Store (A W Lagnbery)

James M fruit farm
Jones C fruit farm
Kootenay Fruit Growers (J D Barnes & H W Pincott) tourist camp
Lambert Mrs Annie G fruit farm
Lymbrey Arthur W prop Gray Creek Auto Camp
Lymbrey V C mgr Gray Creek Auto Camp

Mazo G P fruit farm
Olliver Chas mech
Olliver G fruit farm
Olliver Thos J fruit farm

Peters T E fruit farm
Ruston Richd fruit farm
Simpson John fruit farm
Smith F E fruit farm
Walker Miss I sch prin
Wells J T lab
Wells J T of Koot Cottages
Wells J T fruit farm

Great Central

P.O. on stage, 10 m. N.-W. of Alberni. Pop. 116.

Atkinson H cook
Atwell Floyd settler
Bakke A sawyer
Barnes R S lab
Bartwin Edw W tiler

Bowman W settler
Bridgman H mgr PLB
Birkhoff Stewart & Welch Ltd
B M Ferris supr sawmill and log opp

Brown C S W busdwn
Bruckton W lab
Britton Paul clk
Broughton Geo carrier devr
Brown H agr
Brown C log

Bryant G lab
Bryant K lab
Burke J F boat bldr & cabin
Callwell Arth R clk
Carver W H sch tchr
Canadian Gas exp
Canadian Government—
Postmaster—B M Ferris

Canadian H C trimmer
Canadianess Miss W sten
Chathwood Cecil P farms
Chathwell J settler
Cherish/Verona L lab
Cook C C lab
Cooper F carrier devr
Cowan H of C form
Crawford E form
Dawley F planor
Darvis T J lab
Davis Alois blshtch
Ivins John mbrg
Kerry Ralph M crane opr
English Robt tallym
Farris Bruce M mgr B S & U
Farris E
Galliford Chas O clk
Gilmour H lab

Grand Forks

Little Jas A telog esp CFR
Lagun Bros Barry D mgr
Lagun Robt retired
Lava John pres Gastie Prtg
Lava Thos A mgr Gastie Prtg
Lazembie Charlotte
Lazembie Mrs Harry M wid
Lazembie Margt B opr BC Tel
Lazembie Mary C sch trdr
Lazembie Mrs Syd wid
McCallum Caskey agr Customs

McCallum, Donald

Real Estate, Insurance and Notary Public.

McCallum John A retired
McCallum Mrs Peter wid
McClendon Emma lab
McDonald Cath wid
McDonald Cath M beauty parlor
McDonald Dan A bridge carp
McDonald Donald B asst electa
McDonald Florence H nurse
McDonald Frank carp
McDonald Grace J sch trdr
McDonald John E sch trdr
McDonald John det D A McKin- son & Co
McDonald John B carp
McDonald John W lab
McDonald Robt J osc CFR
McDonald Wm A carp
McDowall Alex stich
McDowall Alex H lab
McDowall Angus E bldg const
McDowall Doc J carp
McDowall Eng lab
McDowall Florence cik D A Mc- Kinson & Co
McDowall John A carp
McDowall John W electa
McGowan Emile D
McGowan Dan retired RR1
McGowan John farmer RR1
McGowan John H repeaterman CPR
McGowan Rita J ope BC Tel
McIntosh Ester wid
McIntosh Mrs Norman wid
McIntosh Ralph H pol BC Govt
McKay Norman cond CPR
McKay Robt D lab
McKenna Duncan O opr Dept of Transport

McKenna John W loom firm
McKenna Mrs Joyce M prop
McKinstry D A & Co (D A Mc- Kinstry) dr & dry gds
McKinnon Don A jeep D A Mc- Kinstry & Co
McKinnon Ron J miner
McKinnon Ron R hmn
McLaughlin John osc WPKAL
MacLean John M
MacLeod Alberta F sch McLeod & Hodgson
McLeod Alex R retired
McLeod Mrs Clara wid
McLeod & Hodgson Ltd W F
McLennan mgr coal store
McMillan Mrs Alice sch trdr City
McNiven Don lab
McNiven Elva wid N
McNown Geo E forest ranger BC Govt
McParlan Leslie J lab
McPhoe Howard M sch trdr City
McPherson Donald mgr McPherson Gas

McPherson Garage Co Ltd D Mc- Pherson mgr
McPherson Miss Leslie C
McPherson Wm S osc CFR
Mader Leonard H eng center
Malare Thos lab RR2
Malin Daisy
Malin Richard miner
Malton Don C of Manly & Miller
Manly Glenn H hmn
Manly Jos L clerk
Manly (D C) & Miller (F J)
Mars and sons
Mason Mrs Henderson wid
Manson Geo A caretik BC Govt
Manson Walter E pres Gastie Prtg

Marsell Andrew RR1
Mackell John B farmer RR1
Mason Clarence stener
Mason Henry A miner RR2
Mastie Geo E lab
Matheson Cecil baker
Matheson Neil C trk drvr
Matheson Mrs Nell wid
Mathews Mrs J Henry

Mathews Sam J jeep Cash & Carry
Mattioia Giacomo farmer RR2
Mattioia Peter farmer RR2
Mattocks Geo J miner
Mead Mrs H wid
McGitt Chas V hmn
Messier A C retired
Michener Augustus F ptr
Miller Agnes E
Miller Grant farmer RR2
Miller Mrs Wm J wid
Miller Francis J of Manly & Miller

Miller Robt B acct
Milligan Geo S firmn CPR
Mills Anne cook Grand Forks Hosp
Mills Jas H lab
Mills Leo D trk drvr Norris Lab
Mines & Mining Labs of BC A F C Probe pulp

Mitchell Oswald H baker OK Bk
Mitchell John lab
Moore Frank pounder City
Moore Frank C mail carrier
Moore Wm farmer RR1
Moore Wm W loogr CPR
Morrison John E opr Grand Forks Gar and Bldgnts
Morley Arth S retired
Morris Irvin driver RR1
Morrison Alex D jwlr
Madie Altes R delv

Madie Gordon R bicycles and sporting gds
Madie Michel repairman
Molans Thos lab RR2
Murray Mrs Arch
Murray Arth G firmn CPR
Murray Ellis G wid J G
Murray Geo firmn
Murray Gordon C lab
Murray Mrs Nell wid
Murray Robt N acct serv
Murray Stan lab
Neuman Herb
Neusseltr Carl agr Big Y Ranch
Newson Mrs Fredric
Newhouse Frank A prop Wood- laid & Co
Newhouse Steph retired
Norris Benj mgr Noris Co Ltd B
Norris mgr
O K Bakery (O G Dunn)

O.K. Cafe

Miss Grace Jackson, Proprietor. Good Meals at Moderate Prices. Sandwiches and Light Lunches. All White Help.

O K Service Station (E Gillespie)
Onions John farmer
Oreger Ray sch trdr City
Orndorff Joe lab
Osley Mrs David wid
Palex Gabriel sect formn GNR
Parkin Geo S opr Dept of Trans- port

Parsons Fred E sch trdr City
Partridge Mrs Gladys hmn
Patton Harry O tashnt
Pavly Domsic lab
Paxton Ber Thos section GNR
Paxton Joe Jr lab
Pearson Geo A gar & farmer
Pearson Wm J cik McLeod & Hodgson
Pell coal carp
Pell Mrs Thos wid
Pennoyer Austin H farmer RR1
Pennoyer Cyrus A farmer RR1
Pennoyer Oscar farmer
Perceival Ains det Burns & Co
Perceival Geo brmn CPR
Perceival J F retired
Perceival Stan cik Grand Forks Pura & How
Perceival-Wray Wm cik Grand Forks Ports Lab
Perks Leslie M mech
Peterson Chris farmer
Peterson Peter A prop City Citye
Peterson Trina M wid
Petric Robt F retired

Pincott, Keith A.

Barrister, Solicitor and Notary Public. Phone 742. Pincott's Steph T water Yale Hotel
Pines Frank farmer RR1
Pitobak John farmer
Pitobak Jos C

Poinsoff P F sec CC of UB Ltd
Pope Edw G retired
Portak Steve section
Powers Cath sch trdr RR1
Powers Nichy genl store
Potosky John wid
Potosky John sect formn CPR
Powers Mrs Thos wid
Prins Howell water hallitr
Pritchard Mrs Jack wid

Province Hotel

W. Looms, Prop. All Rooms with Hot and Cold Water. All-Private Bath and En-suite. "Fully Licensed Premises." Phone 80.

Parich Nich W farmer
Rainsy Wm prop Winnipeg Hotel
Ralph Bennett J greenhse
Ralph City lab
Raybone E S corp BC Govt
Reading Fred N drvr E C Hen- niger
Reeber Herb lab
Reves G Wm cond CPR
Reid Emerson electa
Reid Waterford lab
Reid Wm farmer RR1
Reynolds Edmund S postmaster
Riley Arth S farmer
Ritco Clin farmer RR1

Riverside Nurseries (C A S and S A Awood) wood lot
Roberts Wm sub coal Customs
Robertson Jack coach Grand Forks Cannery
Robinson Algephon F farmer RR1
Robinson Thos A farmer RR1
Robinson Thos cik Grand Forks Pura & How
Rosen Wm farmer
Robliff Max farmer RR2
Ronald Geo barber
Ronald Walter eng CPR
Roper Geo lab RR1
Roper Wm farmer RR1
Ross Frank lab
Ross John lab

Rosen Gutsinger farmer RR2
Ross Lewis sho rep
Rowlandson Jos mech
Royal Bank of Canada J Grindale mgr
Royal Cafe (Mrs A G Irwin)
Royal Hotel (Mrs A Fredrik)
Rumaltd Anna wid
Russell Mrs Fredk wid
Rickards Edw F wire cik BC Tel
Rickards Geo stich
Rickards Joseph cik D A Mc- Kinstry & Co
Riesicko Val stodd
Rietzgerand Andy N transf

Santano Giuseppe carp
Santore Fred ret formn BC Govt
Savage Abie E drv ret formn BC Govt
Savage Geo A trk drvr City Citye
Savage Winnifred G cik P
Scott Arth T caretiv PO
Scott Joe const BC Govt
Scott Melvin J cik P Downey
Scott Perry F mech BC Govt
Scott Richd E farmer RR1
Scott Ber Thos (Canadian)
Sellars Carel sch trdr City
Senoka Steve section CPR
Sewers Percy A mech
Shaw Mrs Henry wid
Shatry Paul lab
Simmons Jos T mgr Grand Forks Pura & How
Simmons Phyllis E sch trdr City
Simmons Robt F farmer RR2
Skilling Mrs John
Smith Wm tik cik CPR
Smith Wm farmer
Smith Wm D dist cik RR1
Stora Mrs Elise stener Grand Forks Ports Lab
Soothill Harry section CPR
Sorell Can J farmer
Sorenson North Bk
Spraggatt Alice M sch trdr City
Spraggatt Florence O I cik BC Govt

Spurr E H hedgeker Royal Bk
Starrford Jas Y retired
Starobak Alex farmer
Starobak Fred farmer
Starobak Mike farmer
Starobak Theo Jnr Grand Forks Hosp
Starobak Thos farmer
Stark Arth F opr in chge Dept of Transport

Steadman Edrie lab RR1
Stein Mary
Stephenson Oro O barber
Stine Marie
Stinson Bertha
Stranger Edw F farmer
Stuart Edna M sch trdr City
Stuart Edw W retired
Stuart Jessie A sch trdr
Sunshine Valley Dairy (G R Hall) cond
Sunrunk John farmer RR1
Sutherland Mike section
Sutherland Alex trainor CPR
Sutherland Bertha A sch trdr
Sutherland Hugh mgr CB of C
Swarts Wesnd miner

Talarico Adolph det Valley Mast Mnt
Talarico Frank farmer
Talarico Mary bldr Valley Mast Mnt
Talarico Salvatore prop Valley Mast Mnt
Talbott Wm A drv sup BC Govt
Taylor John C retired
Tedesco John pulp sch trdr
Teece Virginia farmer RR2
Thompson Abby lab
Thompson Jasper farmer
Thompson Lynn H retired
Thompson Robt Jnr Grand Forks Hosp
Thompson Sargent retired
Thompson Mrs Una D prop Yale Mast Mnt

Tjebbes Fiole farmer RR1
Tolhurst Cavell cik
Tolhurst Mrs Dell M sch trdr
Tunks John C high sch trdr City
Topp Fred mech cik
Topp John farm lab
Trice Walter B cik GNR
Trux Windup pulp
Turk H hmn mchr Norris Lab
Turk Jack water Royal Hotel
Union Oil Co E C Henniger Co Ltd
Lds Agts

Valdey Michel jwr and victmr
Valley Mast Mt (S Talarico)
Van Errest act CP Exp
Vatkin Mike genl store
Ves Iris sch trdr
Waddell Alex retired
Walker Lewis sho rep
Walker Mrs Jas wid
Walker Thos J cik CPR
Walkers Fred I farmr CB of C
Washburn Gustaf carp
West Kootenay Power & Light Co S P Dinmore sub sta opr
Wheeler Carter farmer
White Wm lab
Whittaker Regd const RCMP
Wiebe Henry N mgr Grand Forks Co-op Growers Assn
Wilkinson Arth miner
Wilkinson Frank miner
Wilkinson Henry R retired
Wilkinson Ruby stch
Wilkinson Thos H fire chf City
Wilkinson Thos H jwr BC Govt
Wilkinson Thos H itailian
Willianston Thos W hmn BC Tel
Winnipeg Hotel (W Inalney)
Winters Arth E stmn
Winters Fred hmn
Wolfram Carl F jr prop City Gar
Wood Ken R farmer RR1
Woodhouse Harry A frmn CPR
Woodward & Co (P A Newbuser) druggists

Woods Edw lab
Woodward Elmer farmer RR1
Wright Thos E trainor CPR
Wright Thos O brklyr
Yale Hotel (F Pedrak)
Yale Restaurant (Mrs U D Thompson)
Zak Sec section
Zebek John section
Zocco Jack farmer RR2
Zocco John farmer RR2
Zonick John lab

Steadman Edrie lab RR1
Stein Mary
Stephenson Oro O barber
Stine Marie
Stinson Bertha
Stranger Edw F farmer
Stuart Edna M sch trdr City
Stuart Edw W retired
Stuart Jessie A sch trdr
Sunshine Valley Dairy (G R Hall) cond
Sunrunk John farmer RR1
Sutherland Mike section
Sutherland Alex trainor CPR
Sutherland Bertha A sch trdr
Sutherland Hugh mgr CB of C
Swarts Wesnd miner
Talarico Adolph det Valley Mast Mnt
Talarico Frank farmer
Talarico Mary bldr Valley Mast Mnt
Talarico Salvatore prop Valley Mast Mnt
Talbott Wm A drv sup BC Govt
Taylor John C retired
Tedesco John pulp sch trdr
Teece Virginia farmer RR2
Thompson Abby lab
Thompson Jasper farmer
Thompson Lynn H retired
Thompson Robt Jnr Grand Forks Hosp
Thompson Sargent retired
Thompson Mrs Una D prop Yale Mast Mnt

Tjebbes Fiole farmer RR1
Tolhurst Cavell cik
Tolhurst Mrs Dell M sch trdr
Tunks John C high sch trdr City
Topp Fred mech cik
Topp John farm lab
Trice Walter B cik GNR
Trux Windup pulp
Turk H hmn mchr Norris Lab
Turk Jack water Royal Hotel
Union Oil Co E C Henniger Co Ltd
Lds Agts
Valdey Michel jwr and victmr
Valley Mast Mt (S Talarico)
Van Errest act CP Exp
Vatkin Mike genl store
Ves Iris sch trdr
Waddell Alex retired
Walker Lewis sho rep
Walker Mrs Jas wid
Walker Thos J cik CPR
Walkers Fred I farmr CB of C
Washburn Gustaf carp
West Kootenay Power & Light Co S P Dinmore sub sta opr
Wheeler Carter farmer
White Wm lab
Whittaker Regd const RCMP
Wiebe Henry N mgr Grand Forks Co-op Growers Assn
Wilkinson Arth miner
Wilkinson Frank miner
Wilkinson Henry R retired
Wilkinson Ruby stch
Wilkinson Thos H fire chf City
Wilkinson Thos H jwr BC Govt
Wilkinson Thos H itailian
Willianston Thos W hmn BC Tel
Winnipeg Hotel (W Inalney)
Winters Arth E stmn
Winters Fred hmn
Wolfram Carl F jr prop City Gar
Wood Ken R farmer RR1
Woodhouse Harry A frmn CPR
Woodward & Co (P A Newbuser) druggists
Woods Edw lab
Woodward Elmer farmer RR1
Wright Thos E trainor CPR
Wright Thos O brklyr
Yale Hotel (F Pedrak)
Yale Restaurant (Mrs U D Thompson)
Zak Sec section
Zebek John section
Zocco Jack farmer RR2
Zocco John farmer RR2
Zonick John lab

Grand Forks, Yukon

on Bonanza Creek 10 m. S. of Dawson
Alcorn Robt miner
Anderson Fred trapper
Anderson Wm miner
Berger G G miner
Brown Peter miner
Burr L L miner
Cameron Lewis miner

Chapman O A rd wrk
Collins David miner
Crispin E miner
Cripp Archie miner
Conwell John miner
Fynn Jas miner
Gay Scoble miner
Green G B miner
Kallman Alex trapper
Lanzan Henry miner
Lingo Louis miner
Linnar stmn
McLean Danl miner
Minton Peter miner
Muelser Wm prospector
Nadson J H miner
Popechik Mike miner
Schewz Kirk prospector
Watch Thos miner

Grand Haven

settlement 3 n. W. of Fort St. John the P.O.
Grandview Flats
settlement 7 n. S.-W. of Armstrong, the P.O.

Granite Bay

P.O. on U.S.S. and on Quadra Id. Pm. 24
Adams Milton legv
Bassac Chas legv
Bisset Geo legv
Brown Stan legv
Brown Fveat legv
Ball Henry J postmaster
Carlson Mrs Hiedhysker
Clayton Don stoch optician
Donaldson Don stoch optician
Dugan Clarence legv
Frost John legv
Garett Thos legv
Henderson Chas loco eng
Johnson Edw legv
Johnson Horace legv
Johnson Leo R legv
Johnson Norman legv
Johnson Ray legv
Lansell Edw legv
Lammell Emily legv
Lama John legv
Luoma Emil farmer
Luoma Erle legv
Luoma Helge legv
Luoma Helen legv
MacGregor Ross legv
Matheson Wm legv
Murphy Jerry legv
Murray John legv
Ormond Mrs E cook
Pearson Emil legv
Riley Leyland legv
Rogers John legv
Rogers Roy legv
Stender Arth farmer
Stensberg Wm farmer
Tattersall Mrs Hilda hskgr
Tammson Thos legv
Twidle Henry genl store

Granite Creek

settlement 1 n. from Coalston, the P.O.

Granite Falls

on Harbour Nat. and on Bur- rard Inlet.
Archer Fred quarrym C Q Ltd
Burrors Ernest H drvr
Burrors Gordon eng C Q Ltd
Christensen Stan quarrym C Q Ltd
Coast Quarter Ltd T H Burrows
Fawerl Giuseppe de bilanzm
Marcurzi Antonio quarrym C Q Ltd
Mason John bgr
Milne Thos quarrym C Q Ltd
Pellic Frank quarrym C Q Ltd
Pulch John quarrym C Q Ltd
Pulch Francis quarrym C Q Ltd
Stalin Robt quarrym C Q Ltd

Granite Island

on U.S.S. at entrance to Jervis Inlet.
Anne J caretik
Granite Island Quarries (not co- operating)

P.A. 4731
OFFICE TOWEL & CABINET SERVICE
B.C. TOWEL AND CUPBEN SUPPLY LTD
GARAGE COATS, OVERALLS, COATS & APRONS
900 RICHARDS ST.

Trapp John farm lab
 Traxs J disc agric BC Govt
 Trux Windor phys
 Union Mine W E MacArthur mgr
 Union Oil Co E C Heintzer Co Ltd actg
 Valchy Mitchell juke and wcthrmr
 Valley Meat Mt (S Thalaro)
 Vant Ernest act CP Exp
 Vattin Mike genl store
 Weddell Alex retired
 Walker Geo lab
 Walker Mrs Jas wid
 Walker Mrs Thos T wid
 Washells Gailf carp
 Watson David farms Union Mine
 West Kootenay Power & Light Co
 S T Dunsmuir sub sta opr
 White Wm lab
 Whitaker Regd const RCMP
 Wiebe Henry N mgr Grand Forks
 Co-op Growers Exch
 Wilder Hy logr RE2
 Wilkinson Arth miner
 Wilkinson Frank miner
 Wilkinson Henry R retired
 Wilkinson Ruby stn
 Wilton Thos H jr mgr BC Govt
 Wilkinson Thos H jr fire chl City
 Wilks Bob H trainmr
 Williamson Thos W Jounn BC Tel
 Williams Hotel (C Railway)
 Wilster Arth B retired
 Wiseman Rose wid
 Wolfram Carl F prop City Gar
 Wolfram Carl F jr mech City Gar
 Wood Joan E opr BC Tel
 Wood Ken R farmer RR1
 Woodhouse Harry A Art formn CPR
 Woodland & Co (F A Newbourn)
 druggists
 Woods Edw lab
 Woodard Elmer farmer RR1
 Woodard F farmer RR2
 Wright Corlaine M clk Woodland
 & Co
 Wright Thos E trainmr CPR
 Wright Thos O brkr - C
 Yale Hotel (F Park)
 Yale Restaurant (Mrs U D Thompson)
 Zak Jos section
 Zebach John section
 Zacco John farmer RR2
 Zechin John lab

Granite Bay

P.O. on U.S.S. and on Quadra Isl.
 Pop. 24.
 Adams Milton logr
 Rasset Chas logr
 Rasset Geo logr
 Rasset Stan logr
 Brown Priest logr
 Bull Henry J postmaster
 Donaldson Don metropolitan
 Dugan Clarence logr
 Henderson Chas Jco ens
 Johnson Edw logr
 Johnson Horace logr
 Johnson Leo B logr
 Johnson Norman logr
 Johnson Ray logr
 Lansell Edw logr
 Lansell Henry logr
 Launa Asah logr
 Launa Emil farmer
 Launa Este logr
 Launa Jolias logr
 Launa Reino logr
 Matheson Wm logr
 Rogers Melvin logr
 Rogers Edw logr
 Steiner Arth farmer
 Steenber Wm farmer
 Tattelman Mrs Hilda bookpr
 Twiflo Henry genl store

Granite Creek

settlement 1 n. from Coalmnt, the P.O.

Granite Falls

on Harbour Nar. and on Barford Inlet.
 Angus Jas farms C Q Ltd
 Archer Fred quarrym C Q Ltd
 Burrows Ernest H drv
 Burrows Grahm eng C Q Ltd
 Burrows Thos H mgr C Q Ltd
 Christenson Stan quarrym C Q Ltd
 Cost Quarries Ltd T H Burrows
 actg
 Faevri Guilleppe de blensth
 Margenti Antonio quarrym C Q Ltd
 Ld
 Meszles John bkr
 Miles Thos quarrym C Q Ltd
 Pulich Frank quarrym C Q Ltd
 Pullen John quarrym C Q Ltd
 Smith Francis clk
 Strain Robt quarrym C Q Ltd

Granite Island

on U.S.S. at entrance to Jervis Inlet.
 Anne J crestr
 Granite Island Quarries (not operating)

Grant Brook

on C.N.R., 12 m. E. of Red Pass Junction, the P.O.

Grantham

settlement 4 m. from Courtenay Standwick 5 nearest P.O.

Grantham's Landing

P.O. on U.S.S. 21 n. from Vancouver. Pop. 55.
 Allen Thos retired
 Arnett Wm retired
 Barber David clk
 Brooks A brkr
 Brunen R retired
 Carter Mrs G
 Dasher Mrs Jas A wid
 Deberry Margt M
 Deberry Mary
 Deberry Winifred
 Edwards Chas retired
 Finer Mrs L wid bldgmn

Finer Fred
 Fowler Mrs M bookpr
 Gibb Wm acct
 Holme Mrs A bookpr
 Johnson Chas retired
 Kopper F retired
 Hucbe Mrs Austin bookpr
 Keeley Mrs L bookpr
 Kerelle Mike lab
 McKenna E plus
 Mellus John pair
 Pateman John retired
 Rabbone Miss Amy S retired
 Rhoads A retired
 Roberts Mrs F W wid
 Robinson Mrs M wid
 Sarri J logr
 Siamon Chas retired
 Siamon Frank retired
 Spencer Roland act PM
 Spyr Syd genl and PM
 Stewart G W retired
 Stillie Robt express act
 Trant W F retired
 Workman Jas wid

Granville, Yukon

P.O. 50 m. S.-E. of Dawson. Pop. 120.
 Adams Jas tmstr
 Anderson Chas miner
 Anderson J A D miner
 Anson Antl miner
 Beckin G miner
 Benfield Frank miner
 Benick Ed miner
 Besardine Stan miner
 Berlier Arld miner
 Bernier Janss miner
 Benier Augustin act osv
 Benheim J miner
 Brown Geo miner
 Buchanan F W miner
 Busler E N miner
 Dugues Larry tmstr
 Davidson A miner
 Dyer Albt miner
 Edworthy Paul miner
 Dodson E miner
 Dunn G miner
 Elliott Howard miner
 Fraser Jas miner
 Frierson Peter miner
 Gilbert Wilfd miner
 Greto Jas miner
 Haggan Horstl miner
 Hallett A tmstr
 Hanson Sig miner
 Hagan R M miner
 Henderson John miner
 James Ralph miner
 Jones Alfd miner
 Kraltes Henry miner
 Lambert Armand miner
 Lambert Morris miner
 Lamoitange Jos miner
 Lamontagne Philip miner
 Levesque Horace miner
 Laoff Jos miner
 Lawley Geo miner
 Lechtere Henri miner
 Levesque Marcel miner
 Lind Karl miner
 McDonald Angus miner
 McDonald H A miner
 McPherson Harry Sldgmaster
 McGrath John miner
 McGregor Geo miner
 McIsaac John miner
 McKelvey Wm miner
 Marcoue Jus tmstr
 Nelson Regnar miner
 Mellus Gertruh bookpr
 Merton Wm soldr
 Moran Fred miner
 Moran Frank miner
 Moses Dave miner
 Moutford Rodney miner
 Nyman E B miner
 Nyman Evold miner
 Odegard O miner
 Patterson H John miner
 Peppard E E miner
 Peterson Peter miner
 Powell T miner
 Power Wm miner
 Pweli Eugene miner
 Pritchard H W miner

Proter Leo miner
 Reid Robt miner
 Substain Wm miner
 Smith Chas H A miner
 Smith Mrs Mary wid
 Sutherland Geo miner
 Taddle Andw T genl store, hotel & postmaster
 Taylor Wm miner
 Tenksland Leo miner
 Tenks Thos miner
 Tooley Jas miner
 Townsend Geo miner
 Tikki Kosta miner
 Turchinski Philip miner
 Turchinski Walter miner
 Velle Gldf miner
 Yuse Dan miner

Grasmere

settlement 7 m. N.-E. of Flagstone, the P.O.

Grassy Plains

P.O. on stage 30 m. E. from Burns Lake. Pop. 50.
 Bickle Frank farmer
 Bickle Wm farmer & PM
 Bostrom Adolph farmer
 Bostrom John farmer
 Durkin Herbt farmer
 Gillies Alex farmer
 Grasse Wm H L sch tchr
 Haysley Fred farmer
 Hoffman Alfd farmer
 Loring Martin farmer
 McGinnis Archie farmer
 Mcintosh Blake lab
 Mcintosh Wm retired
 Newman Jas farmer
 Nobles Evan farmer
 Noble Leo lab
 Thorne Wm farmer
 Watt Ernest lab
 Weeks John farmer

Gray Creek

P.O. and ferry landing on Kootenay Lake, 28 m. E. of Nelson.
 Adams Jas farmer
 Anderson Norman farmer
 Bacon J D'A auto comp
 Balfour Russell farmer
 Burge Owen
 Burge Jas B farmer
 Burge Mrs Jas Mark wid farmer
 Clay Chas farmer
 Clark Robt farmer
 Clark Leonard farmer
 Drew Francis farmer
 Gray Robt Auto Camp (A Lynn-berg)
 Gray Creek Genl Store (A Lynn-berg)
 Jansberg Mrs Chas wid
 Jansberg Henry farmer
 Jansberg Magnus farmer
 Jones Chas lab
 Kneibler Costages (F Willmetts) auto camp
 Lambert Mrs E farmer
 Lambert Arth postmaster & prop
 Gray Creek Genl Store
 Magee Frank farmer
 Magee Gerald farmer
 Oliver Geo lab
 Harlow Thos farmer
 Pennington Margt sch tchr
 Peters Thos E farmer
 Simpson Fred farmer
 Suter Creek farmer
 Willmott Fred prop Koot Cot-tages
 Willford John lab

Bartlin Edgar filer
 Beamish Wesley settlr
 Beamish Wm mlwr
 Bealy John H hsrp PLIB
 Beatty Mrs Mary wid
 Benson Simon mlwr
 Bentley Stewart boom form
 Blouet, Fervall & Welch Ltd
 Blyth F farm mgr sawmill log-
 opr & genl store
 Boyd Robt tmpr BSAW
 Brankston Wm carp
 Britton Fred shorts clk
 Brown Abln logr
 Brown C E A logr
 Brown Ida bookpr
 Brown Gordon A lab
 Bryant Glenn crane chaser
 Buchanan Ken chas chaser
 Burke John & Robt livery & Cabins
 Caldwell Arth order clk
 Calver Howard sch tchr
 Cameron Jas eng
 Carmichael Henry trimmerm
 Caswellman Winifred sten
 Catherwood Cecil elect
 Challenger John W supt
 Cook Gordon mlwr
 Cooper Leland stage drv
 Coulter Edw O planer formn
 Crocker Edw logr
 Daryl Jas hsewomn
 Davis Fred plaser fecker
 Deist A blensth
 Doyle John gardn
 Enns E M mlwr
 Farris Bruce M mgr BSAW & postmaster
 Fret Emilio mlwr
 Fuzsiska E mlwr
 Galifford Chas clk
 Gatzko R A oiler
 Gilmore Hugh mlwr
 Gowley Cliff first aid m
 Green E H wid
 Green Chas chaser
 Green Doug firm
 Green Lloyd tmpr
 Green Lloyd O carrier drv
 Halford Fred writer
 Hamrose Alfd E resaymr
 Hart Jas farmer
 Haysley Peter sch tchr
 Hilton Riehd clk
 Howe E Jas eng
 Hoffman Edger resaymr
 Hoffman Alex hsew
 Honning Ernest H tmpr BSAW
 Howe Harold F crane opr
 Jack Alex skidder eng
 Jeffries Ron plasmr
 Johnson Mrs Blunor bookpr
 Johnson Wesley mlwr
 King Murray rd formn
 Kneibler Alex hsew
 Kitamura C S mlwr
 Koshi Chas apt BSAW
 LaBelle Arth logr
 LaBelle Mrs Wm wid
 McAllister Henry filer
 McArnold Fred eng
 McArnold Hugh sch drvr
 McArnold Fred eng
 McElriche Jas formn
 McIntosh Chas wntm
 McIntyre Robt, silo
 Miller Thos bkr
 McMillan Jas eng
 Mann Bertram W purch act
 Mann Regd tmpr
 Marston Jas logr
 McMillan D Wm mech
 Miller Percy trk drvr
 Mills W N cook
 Mitchell E hsrp PLIB
 Nagai U mlwr
 Noble Thos J safety drvr BSAW
 Noon Alth sgrmn
 Peterson A lvo eng
 Peterson Mrs Agot bookpr
 Pitman John mlwr
 Rajala A Crdl kln opr
 Miller Gustav lab
 Roberts John mlwr
 Robertson Wm trimmerm
 Risdon Chas Y dr mgr
 Rowley Jas formn
 Scholtz Chas D tmpr BSAW
 Scharb David mlwr

Grand Forks, Yukon

on Bonanza Creek 10 m. S. of Dawson
 Alcorn Robt miner
 Alderson Fred tmpr
 Anderson Wm miner
 Berger G G miner
 Brown Pdr miner
 Burke L L miner
 Cameron Lewis mlwr
 Chapman O A rd wkr
 Collins David mlwr
 Corina E miner
 Cupp Archie mlwr
 Drensek John mlwr
 Flynn Jas mlwr
 Foster Wm mlwr
 Hansen C B miner
 Kellerman Albt tmpr
 Leaman Harry mlwr
 Lewis Louis mlwr
 Lind Geo mlwr
 McLean Dan mlwr
 Minton Peter mlwr
 Moulter Wm prospectr
 Naukau L mlwr
 Popovich Mike mlwr
 Rietow Kurt prospectr
 Rietow Thos mlwr
Grand Haven
 settlement 3 n. W. of Fort St. John the P.O.
Grandview Flats
 settlement 7 m. S.-W. of Armstrong, the P.O.

OFFICE SPECIALTY MFG CO LIMITED

FILING SYSTEMS and OFFICE EQUIPMENT

FILES SAFES

SHELVING PARTITIONS

FILING SUPPLIES
POST OFFICE EQUIPM'T
Telephone MA 0735DESKS
CHAIRS

236 Howe St., Vancouver

Nashby Robt D lab
McKenzie John W loco fierna
McKenzie Mrs Joyce M prop
Clover-D-Bishop
McKinnon Beakie miner
McKie J Roid mgr Boundary
Iron Wks
McKinnon D & Co (D A Mc-
Kinnon) gro and dry gals
McKinnon Don A prop D A Mc-
Kinnon & Co
McLaughlin John S emp WKPAL

Morris Edris C emp WKPAL
Morris Idris dtr Grand Forks
Co-op
Morris Irv farmer RR1
Morison Alex D Jwr
Morrison Arthur D act serv
Mudie Allen R dairy
Mulle Gordon R act serv
Murray Ellis G RR2
Murray — wid N
Murray Mrs Arch
Murray Arth G firm CPR
Murray Ellis G wid J G
Murray Geo firm
Murray Gordon C lab
Murray Robt N act serv
Murray Stan lab
Morton J E const RCMP

Neumetzer Carl mgr Big Y Ranch
Newban Frank A prop Woodland
Co-op

Norris Ben J prop Norris Lab
Norris Lumber & Box Co Ltd B
Norris mgr

O K Bakery (O G Dunn)
O K Bakery (O G Jackson)
O K Service Station (W E
Doekstader and G N E Chir-
ton)

Ottman E Ross clk BC Govt
Ogleff John farmer
Ogleff Mike farmer
Ogleff Wm farmer
Ouzon J novelty store
Ouzon John farmer
Ozer Ray sch telr City
Osodehok Joe lab
Oxley — wid D

Palack Gabriel net furan GNR
Partridge Mrs Gladys sch telr
RR2
Pavlis Demonic lab
Pavlis Jos section GNR
Pavlis Jos Jr lab
Pavlis J A farmer
Pearson Wm J clk McLeod &
Hodgson

Pell — wid T
Pell Jas T retired
Penner Leslie H farmer RR1
Pennoyer Cyrus A farmer RR1
Pennoyer Orest farmer
Perceval Geo helms CPR
Perceval Geo F retired
Perceval Sam clk Grand Forks
Hotel

Perceval-Wray Wm clk Grand
Forks Hotel
Peterson Althea J sten BC Govt
Peterson Cleis farmer
Peterson Peter A prop City Cipe
Peterson Tona wid
Petrie Robt F retired
Pineault Keith A act serv
Pittendigh Steph T waiter Yale
Hotel

Plant Frank farmer RR1
Podovinkhoff Peter farmer
Pohola John farmer
Pohola John C
Poliohnoff P F gnt stee
Pope Edw G retired
Porciac Steve section CPR
Porek Kath sch telr RR1
Posthoff Nich gen store
Potovsky Jenny

Powell Herb Percy
Powell Sam act serv CPR
Powers — wid T
Price Howell water bailiff
Prichard
Prudence Hotel (W Larsen)
Purich Wm farmer

Rainey Wm prop Winnipeg Hotel
Ralfey Max farmer RR2
Ralph Bennett J
Rarhene S E police const BC
Govt

Redding Fred N drv E C Hen-
ning
Redding Herb lab
Reves G W const CPR
Reid Emma emct
Reila Ulrike farmer
Reynolds Edmund S postmaster
Ritco Clin farmer RR1

Riverside Nurseries (C A S and
E S Atwood) seeds
Roberts Wm sub collr Customs
RR1
Robertson Margt F sch telr City
Robinson Algeon P farmer RR1
Robinson Thos A farmer RR1
Robson Doug G police BC Govt
Bogusa Wm farmer
Romanuk Nick farmer
Ronald Geo barber
Ronald Walter emp CPR
Roper Wm farmer RR1
Ross Doug H forest ranger BC
Govt

Ross John lab
Ross Gutsamer farmer RR2
Ross Louis shoes and reprs
Royal Bank of Canada J Grisdale
mgr

Royal Cafe
(in Royal Hotel).
Miss Grace Jackson, Proprietor.
Good Meals at Moder-
ate Prices.
Sandwiches and Light
Snacks

ALL WHITE HELP.
Royal Hotel (F Federik)
Roussel Anna wid
Roussel — wid F
Russell Mrs Chas T bookpr
Rusicka Edw F wire clk BC Tel
Rusicka Geo stolt
Rusicka Val stolt
Ryttergaard Andy N mech
Salahn Geo farmer RR1
Santano Giuseppe carp
Santaro Peter retired
Savage Albt E
Savage Geo A drvr BC Wils-
son

Savage Arch T const PR
Scott Melvin J clk F Dewary
Scott Perry W mech BC Govt
Scott Rhyed E prop Triangle
Gardens

Seroka Steve section CPR
Severs Percy A sawmill
Sherry Paul lab
Sherry Joe T mgr Grand Forks
Furn & Hdw
Simpson Robt F farmer RR2
Skilling Mrs John
Slater Will sawyer Norris Lab
Smith Dennis C sch telr City
Smith Wm D dentist
Soodobin Harry
Spraggitt Alice M sch telr City
Stafford Jas T retired
Stuart Edna M sch telr City
Stuart Edw W retired
Stuart Jessie A
Sturbridge Ranch (CB of C)
Suzuki farmer RR2
Suzuki Mato section CPR
Sutherland Alex trainee CPR
Sutherland Hugh mgr CB of C
Swanby Wm farmer
Swelthoff Carl F farmer
Swelthoff Mike farmer
Talarico Adolph act serv
Talarico Walter miner
Talarico Mary ledgerist CB of C
Talarico Salvatore prop Valley
Meat Mkt

Tobacco Jean
Tedor Chas E
Toselino Veronika farmer RR2
Thompson Abby lab
Thompson Audrey H lab
Thompson Jasper farmer
Thompson Mrs Usd D prop Yale
Host

Thornelston I G const RCMP
Tjebbes Piete farmer RR1
Tvdhmer Mrs Dell M sch telr

Top Fred meat ctr
Topp John farm lab
Travis J dist agric BC Govt
Trotter Gardens (E E Scott)
nurseries

Trux Truxie phy
Union Mine W E MacArthur mgr
Union Oil Co E C Heminger Co
Ltd ags
Valachi Mich jwrk and wchkr
Valley Meat Market (S Talor-
son)

Vant Eleanor V clk McLeod &
Hodgson
Vant Ernest act CP Exp
Vatkin Mike const store
Vatkin Peter P farmer
Vatkin Alex retired
Walker — wid T
Walker — wid T
Walker Chas J car inspr CPR
Walker Geo lab
Waldman Gustaf carp
Walton David farm Union Mine
West Keesence Power & Light Co
S T Director pub sta emp
White Wm farmer
Wiebe Henry N mgr Grand
Forks Co-op Exch
Wiebe Mrs Ruby R sten C P

Wideman
Wilber Hy lgr RR2
Wilkinson Arth miner
Wilkinson Frank miner
Wilkinson Henry R retired
Wilkinson Ruby sten
Wilkinson Thos emp BC Tel
Wilkinson Thos H jnr BC Govt
Wilkinson Thos H fire chf City
Wilks Robt trainee CPR
Wills Robt H trainee
Williamson Thos W lynn BC Tel
Wingston Hotel (F Walney)
Wintzen Arth E retired
Wintzen Rose wid
Winthrop Mike farmer
Wintzen Carl F prop City Car
Wolfe Carl F act serv
Wood Jean R emp BC Tel
Wood Jess clk D A McKinnon
Wood Ken R farmer RR1
Woodhouse Harry A fet farm CPR
Woodland & Co (F A Newbaur)
druggists

Wood Edw lab
Woodward Elmer farmer RR1
Wright Corinne M clk Woodland
& Co
Wright Thos A brklyr
Wright Thos E trainee CPR
Wright Thos O
Yale Hotel (F Federak)
Yale Restaurant (Mrs U D
Thompson)

Zak Jos section CPR
Zubeck John section CPR
Zucco John farmer RR2
Zucco John lab

Zurbrugg
Zurbrugg
Zurbrugg
Zurbrugg

Zurbrugg
Zurbrugg
Zurbrugg
Zurbrugg

Zurbrugg
Zurbrugg
Zurbrugg
Zurbrugg

Zurbrugg
Zurbrugg
Zurbrugg
Zurbrugg

Zurbrugg
Zurbrugg
Zurbrugg
Zurbrugg

Zurbrugg
Zurbrugg
Zurbrugg
Zurbrugg

Zurbrugg
Zurbrugg
Zurbrugg
Zurbrugg

Zurbrugg
Zurbrugg
Zurbrugg
Zurbrugg

Zurbrugg
Zurbrugg
Zurbrugg
Zurbrugg

Zurbrugg
Zurbrugg
Zurbrugg
Zurbrugg

Nadeau L miner
Fogovich Mike miner
Scheer Kurt prospecter
Wagch Thos miner

Grand Haven
settlement 3 m. W. of Port St.
John the P.O.

Grandview Flats
settlement 7 m. S.-W. of Am-
strong, the P.O.

Granite Bay
P.O. on U.S.S. and on Quenda Is.
Pop. 24.
Adams Milton lgr
Ball Henry J postmaster
Canadian Government—
Postmaster—H J Ball
Johnson Edw lgr
Johnson Florence sec Unversal
The Prods
Johnson Leo B lgr
Johnson Norman lgr
Johnson Wm lgr
Johnson Edw lgr Lateral Tire
Prods
Looma Andw lgr
Looma Emil farmer
Looma Elgie lgr
Looma Herje lgr
Looma Reimo lgr
Open Hemming lgr Unversal
The Rogers Melvin lgr
Rogers Ray lgr
Sawyer Arth farmer
Stromberg John farmer
Tatnell Mrs Billa bookpr
Tatnell Henry gnt stee
Unversal Tire Prods Ltd
H Johnson pres lgr Prods

Granite Creek
settlement 1 m. from Calhoun,
the P.O.

Granite Falls
on Harbour Nar. and on Bur-
wood Inlet.
Angus Jas form C Q Ltd
Anchor Post quarry C Q Ltd
Barrows Ernest H tra dev
Barrows Gordon emp C Q Ltd
Barrows Thos H sup C Q Ltd
Coast Quarries Ltd T H Barrows
Co
Fawer Giuseppe de likhmt
Marzudi Antonio quarrym C Q
Ltd
Mozler John lgr

Granite Island
on U.S.S. at entrance to Jervis
Inlet.
Granite Island Quarries (B C
Monumental Wks Ltd)
Hanson Gust caretk

Grant Brook
on C.N.R., 12 m. E. of Red Pass
Junction, the P.O.

Grantham
settlement 4 m. from Courtesy
Sandwich is nearest P.O.

**Grantham's
Landing**
P.O. on U.S.S. 21 m. from Van-
couver. Pop. 10.
Altra Thos retired
Bates David clk
Bergstrom J clk Howe Sound
Trading

Courtney F.
Barrister, Solicitor and
Notary Public.
Phone 162.

McLeod — wid C
McLeod Alberta F clk McLeod &
Hodgson
McLeod Alex R retired
McLeod Evelyn clk Grand Forks
Furn & Hdw
McLeod & Hodgson Ltd W F
Hoffman mgr genl store
MacMillan Mrs Alice L sch telr
City
McMillan Mrs Rose sten BC
Govt

McNiven Jessie emp BC Tel
McNiven Don lab
McNiven Elza wid N
McNiven Arth emp BC Tel
McParlan Mrs J bookpr
McPherson Bernard act serv
McPherson Douglas mgr McPherson
Gar
McPherson Garage Co Ltd D Oxley
Phonon mgr
McPherson Kim Lavin C
McPherson Wm S emp CPR
Mead Leonard H lab
Madsen W J bookpr
Madsen Thos lab
Mains Dalay clk D A McKinnon
& Co
Mahn Bled H sten Miller
Mahn Glenn M shop 235 Nally
& Miller

Mansly John L retired
Mansly (D C & Miller (F J)
lab and undkrs
Manson Geo A caretk BC Govt
Manson Walter R prstr Gazette
Prints
Marvell John B farmer RR1
Mason Clarence section
Mason Henry A miner RR2
Mastie Geo E tailor
Matherson Nell C trk drv
Matheson — wid N
Matthews Mrs J Henry
Matthews Jos H farmer
Matthews Sam J prop Cash &
Cary

Mattioda Silvano farmer RR2
Mattioda Peter farmer RR2
Mattocks Geo J miner
Meggitt — wid C H RR1
Meggitt Chas V administrator BC
Govt RR1
McMan Goo farmer
Michter Augustus F petr
Mihra Mrs Lina (NPL) A F
Cove dr

Miller — wid W J
Miller Kermit farmer RR2
Miller Francis J of Manly &
Miller
Miller Robt B acct
Milligan Geo S firm CPR
Mills Leo D trk drv Norris Lab
Mills & Mining Lavs of BC A
F Cross pub
Mitchell E B clk
Mitchell Elsworth B of Cascade
Prt

Mitchell H domnd baker OK Bay
Mehler — wid J
Moore Frank pondpr City
Moore Frank C wllr carrier
Moore Wm farmer RR1
Moore Wm W in busz CPR
Moorthoor John R prop Grand
Fork Garage
Motey Arthur S retired

Grand Forks

Kirpatrick — wid T E
 Klean John B miner
 Klean John S miner
 Knight — wid H
 Knight Nils
 Knowles Henry V retired
 Kretsch Peter gnr
 Kutz John section GNR
 L D Cafe (Mich Wigs)
 LaBelle Miller mstr
 Laughlin Lorraine sch tchr
 Lewis Galspale sch
 Lawrence Jack act serv
 Leach T act serv
 Leason Arch
 Leason Ralph farmer RR1
 Lewis John clk D A McKinnon
 Lewis Mrs A
 Lewis Gad retired
 Lidstone Wm blmsh
 Lidstone Harry routine formn
 CPE (West Grand Forks)
 Little Ida farmer RR1
 Little Jas A telegr op CPR
 Little — wid B D
 Logan Robt retired
 Love Thos A (M.I.A.)
 Lascabie Charlotte
 Luskowsky E act BC Tel
 Luskowsky Mary Wld H M
 McCabe — wid S
McCaug, J. C.

Real Estate and General Insurance.
 Phone 122.
 Res. Phone 138-L

McCallum, Donald

Real Estate, Insurance and Notary Public.
 Phone 127.

McCallum Wm J D A
 McDonald Bernadette clk CB of C
 McDonald Cath M beauty par-

McDonald Daniel A lab
 McDonald Duncan E emp CPR
 McDonald Frank emp
 McDonald John B genl formn BC Govt

McDonald Angus E mdg cont
 McDonald Don J carp
 McDonald John act serv

McGillivray David retired
 McInnis John farmer
 Melms Kate wid

Melms Ralph H lands insp BC Govt
 Mackay Anne clk PO
 McKay E F corp BC Govt

Mackay Don D lab
 McKenzie John W loco formn
 Mackenzie Mrs Joyce M firm
 Cheri-O-Shops

McKernan J R act RCMP
McKinnon, D. A. & Co.
 D. A. McKinnon, Prop.
 Groceries and Dry-goods.

McKinnon Don A prop D A McKinnon & Co
 McKinnon J D wid J S

Maclean, Courtney J.

Barreter, Solicitor and Notary Public.
 Royal Bank Bldg.
 Phone 162.
 Res. Phone 162.

McLeod Alex R retired
 McLeod Evelyn clk Grand Forks
 Pura & Hild
 McLeod Mrs M
 McLeod & Hodgson Ltd W F

Hoffman mgr genl store
 MacMillan Mrs Alice L sch tchr
 MacIntosh Don lab

McNevin Elva wid N
 McNevin Jessie opv BC Tel
 McParion I Wld G E
 McKinnon Lawrence steam Pack SS

McPherson Douglas mgr McPherson Gas
 McPherson George Co Ltd D McPherson mgr
 McPherson Wm S emp CPR
 Meade Leonard H electric
 Meade Mary wid

Mahon W J becker
 Main Dabey clk D A McKinnon
 Main Fred clk miner
 Mainley Mrs J L wid
 Manly Don C of Manly & Miller
 Manly Glenn H steam Miler & Miller

Manly (D C) & Miller (F J) h/w and wldrs
 Manson Walter R mech supt
 Mansour F Perka Gas

Marcell John B farmer RR1
 Manly Henry A miner RR2
 Manly George E tailor
 Manly Wm wid N

Matthews Jos H farmer
 Matthews Sam J prop Cash & Carry
 Mathews Clarence farmer RR2
 Mattiolo Peter farmer RR2
 Mattocks Geo J miner
 Maggitt — wid C H RR1
 Maxwell Chas V administrator BC Govt RR1

McAlgoe Geo farmer
 Miller Kermit farmer RR2
 Miller Francis J of Manly & Miller
 Mills Leo D tkr drv Norris Lab
 Millers Edworth B bgr
 Mohler — wid N

Moore Frank retired
 Moore Frank C mail carrier
 Moore Wm farmer RR1
 Moore Wm W farmer RR2
 Mooybough John R blmsh
 Mowbray Arch S retired
 Murray Chas polo center
 Murray Joe emp WKPAI
 Murray Ivor farmer
 Morrison Alex D jwr
 Morrison Arth D act serv
 Mudie Geo wid A B act serv
 Mudie Gordon R act serv
 Mudie T G farmer
 Munro Thos lab RR2
 Murray — wid N
 Murray Mrs Arch
 Murray Ella G wid J G
 Murray Geo firm
 Murray Perry W mech BC Govt
 Murray Lorne lab

Murray Robt N act serv
 Murray Stan lab
 Murray J E emp RCMP
 Nagreff P genl store
 Neundorfer Carl mgr Big Y Ranch
 Newbauer Frank A prop Woodhead & Co
 Newbauer Steph retired
 Norie Ellis sch tchr
 Norris Ben mgr Norris Lab
 Norris Lumber Co B Norris
 Norrie J C
 OK Bakery (M L Dunn)
 O K Service Station (G N E)
 O'Brien E
 O'Connell E boss clk BC Govt
 O'Connell J residence chm
 O'Connell John wbsmn
 Orris E Stan publr Grand Forks
 O'Garra
 Orwar Ray sch tchr City
 Owen J S lab
 Palek Gabriel act serv GNR
 Parris Dominic lab
 Parris Jas section GNR
 Parris Jos Jr lab
 Pearson Geo A farmer
 Pearson Wm J clk MeLod & Hodgson
 Peil — wid T
 Peil Jas T retired
 Pelton G A const BC Govt
 Penney James H farmer RR1
 Penney Cyrus A farmer RR1
 Penney Oscar farmer
 Perry Nich of Grand Forks Talor
 Percival Geo arms CPR
 Percival Geo F retired
 Percival Wm act serv
 Peterson Chris farmer
 Peterson Peter A prop City Cipe
 Peterson Trina M wid
 Petrie Robt F retired
 Plant Frank farmer RR1
 Plonk John farmer
 Pohoda Jos C
 Polonick P F genl store
 Pope Edw G retired
 Pottery John act formn CPR
 Powell Mrs M clk D A McKinnon
 Powell Mrs J
 Price Howell retired
 Pritchard — wid J
 Prosser Hotel (F Federal)
 Prosser Wm miner
 Rainey Wm prop Winaper Hotel
 Ralph Bennett J farmer
 Rodding Fred N retired
 Ross Geo wid CPR
 Reid Emerson clk BC Govt
 Rella Ulisse farmer
 Reynolds Edmund K act serv
 Reynolds Edmund S postmstr

Ridley W N retired
 Riles Cliff farmer RR1
Riverside Seed
Farms Ltd.
 C. A. S. Atwood, Pres.
 E. S. Atwood, Mgr.
 Contract Seed Grow-ers — Specializing
 Carrot and Onion Seed.

Roberts Wm sub cllr Customs
 Robinson Alexander V farmer RR1
 Robinson Thos A farmer RR1
 Rogosa Wm farmer
 Romanku Nick farmer
 Ronald Walter emp CPR
 Roper Wm farmer RR1
 Ross John lab
 Ross Giuseppe farmer RR2
 Ross Louis chm and reprs

Royal Cafe

(In Royal Hotel.)
 Miss Grace Jackson, Proprietor.
Good Meals at Moderate — wid B D
Sandwiches and Light Lunches.

ALL WHITE HELP.
 Royal Hotel (Federal).
 Romahel Anna wid
 Russell Chas T act serv
 Rudwick Edw F wld clk BC Tel
 Rustica Geo act serv
 Ruvickal Val act serv
 Santano Giuseppe carp
 Santner Peter retired
 Savage Ruth ston
 Scott Arch Y caretik PO
 Scott F R farmer
 Scott Melvin J clk F Downey
 Scott Perry W mech BC Govt
 Scott Richd E vendor LCB & Brooks Triange Gardens
 Spinks Thos section CPR
 Stern Perry A sawmill
 Shukin Wm lab
 Shyff Paul lab
 Silin-Walsh Ben Cyril (Anglian)
 Simpson Jos T mgr Grand Forks
 Furn & Hdw
 Slesage Robt F farmer RR2
 Skilling Mrs John
 Slater Hls sawyer Norris Lab
 Smith Robt sch tchr
 Smith Wm (at clk CPR
 Smith Wm farmer RR2
 Smith Wm D dentist
 Speakman Jos act CPR
 Spraggel Alex M sch tchr City
 Starbuck Alex farmer
 Starbuck Mike farmer
 Staruch Olga emp BC Tel
 Staruch Thos farmer
 Stephenson Mrs E F sch tchr
 Stephenson Dr O barber
 Stewart W J opv CPR
 Stone — wid G W
 Stuart Edw M sch tchr City
 Stuart Edw W retired
 Stuart Jessie A
 Sunnyside Ranch (CB of C)
 Suter John farmer RR2
 Suterio Mateo section CPR
 Sutherland Alex trainor CPR
 Sutherland Hugh mgr CB of C
 Sutherland James act serv
 Talarico Adolph act serv
 Talarico Frank farmer
 Talarico Salvatore prop Valley
 Talarico John
 Tedesco Joan
 Terrolo Chas E
 Terrolo Vergetta farmer
 Thomas Mrs W A nurse Grand Forks Hoop
 Thompson — wid J N
 Thompson Mrs Uns D prop Yale Hoop
 Tothner Mrs Dell M sch tchr
 Topp Fredk wldtr Grand Forks Hotel
 Tracta Jas act agrlc BC Govt
 Triangle Gardens (R E Scott) nurseries
 Trux Windler Phys
 Union Oil Co E C Hennings act
 Valachi Mich jwr and wldtr
 Valley Meat Market (S Talarico) Ltd
 Vant Ernest act CP Exp
 Vardon Miss D missionary
 Washin Mike genl store
 Walker — wid T
 Washin Gustaf carp
 West Kootenay Power & Light Co
 S T. Hissner sub sta op
 White Wm lab

Wibe Henry N mgr Grand Forks Co-op Cash
 Wilson Roy RR2
 Wilkinson Frank act serv
 Wilkinson Henry R retired
 Wilkinson Thos H jstr BC Govt
 Wilkinson Thos H jstr clk City
 Williams Robt trainor CPR
 Williamson Thos W linnr BC Tel
 Wilson Matt J game wdrn BC Govt

Wilson Hotel (W Railway)
 Wishnagin W P farmer
 Wishow Mike farmer
 Wolfran Carl V prop City Car
 Wolfran Robt act serv
 Woodhouse Harry A ft formn CPR

Woodland & Co.

"The Rexall Store."
 F. A. Newbauer, Prop.
 Prescription Druggists and Drug Sundries.
 Soda Fountain.
 Phone 13.

Woods Edw lab
 Woodrow Elmer farmer RR1
 Wright Thos A bkrlyr
 Wright Thos E trainor CPR
 Yale Hotel (F Federal)
 Yale Restaurant (Mrs U D Thompson)
 Zak Jos section CPR
 Zubeck John section CPR
 Zucko John farmer RR2
 Zurich John lab

Grand Haven

settlement 3 n. W. of Fort St. John the P.O.

Grandview Flats

settlement 1 n. S.-W. of Armstrongs, the P.O. Mail address RR2.

Granite Bay

P.O. on U.S.S. and on Quadra Isl. P.O. on U.S.S. and on Quadra Isl.

Adams Doug log
 Benson & Bailey log opers
 Bentley A O log op
 Bentley Doug emp
 Bill Henry J postmstr
 Campbell Alld log opr
 Campbell Alice bkpr
 Campbell Government
 Postmaster—H J Bull
 Cartwright Jos emp Univ Tru
 Cowie Allen log
 Froskyle Edw log
 Haven Wm emp
 Henderson Louise wid C
 Johnson Edw log
 Johnson Harve prop Univ Tru
 Johnson Norman log
 Johnson Ray log
 Johnson Rose bkpr Univ Tru
 Knocks Isaac log
 Loma Emil farmer
 MacGregor Russ emp Univ Tru
 Ogren Humeo log Univ Tru
 Richardson Mrs B
 Ross Alth prospector
 Steiner Arthur farmer
 Strong Wm farmer
 Sutherland Mrs Eliza
 Teltton A G log op
 Thomson Wm emp Univ Tru
 Thos Henry genl store
 Universal Timber Products Ltd
 H Johnson prop log op
 Wingen Martin log
 Young Esrie miner

Grassie Creek

settlement 1 n. from Colman, the P.O.

Granite Falls

on Harbour Nar. on Burrard Inlet.
 Anst Jos formn C Q Ltd
 Archer Fred quarryn C Q Ltd
 Burrows Ernest H tkr drv
 Burrows Gordon emp C Q Ltd
 Burrows Thos H supt C Q Ltd
 Coast Quarries Ltd T H Burrows supt
 Faurri Giuseppe dc blmsh
 McLaughlin Astoria quarryn C Q Ltd
 Menzies John bkpr

Granite Island

on U.S.S. at entrance to Jarvis Inlet.
 Granite Island Quarries (B C) Ltd
 Hanson Cdr caretik

Grant Brook

on C.N.R. 12 n. E. of Red Pass Junction, the P.O.

Granham

settlements 4 n. from Courtenay settlement, 4 n. from P.O.

Granthams Landing

P.O. on U.S.S. 21 n. from Vancouver, Pop. 67.

Chumlaya retired
 Bates David clk
 Brannan M P retired
 Brooks A bkpr
 Brown J miner
 Canadian Government—
 Postmaster—S Spencer
 Cooper W A
 Dunnington Julia wid
 Docker M Jida
 Doherty Margt M
 Doherty Harry
 Doherty Winifred
 Fisher Mrs L wid lghwse
 Fisher O N artist
 Robinson Mrs J
 Fisher Ralph supt
 Gibb Wm act
 Godfrey T R
 Henderson Jas retired
 Hopper John farmer
 Howarth Mrs Astin
 McAlpine J retired
 MacKenzie H phy
 MacKenzie J supt
 Mathews Signa W retired
 Melhuus John ptr
 Patsen John retired
 Patsen Mrs E
 Romie Jas retired
 Rhodes A retired
 Roberts C wid F C
 Robinson Mrs act FM
 Scovill J wid
 Smeay Chas retired
 Spence Frank retired
 Spence Robt act FM
 Spence Syd genl and postmstr
 Stephen S mech
 Trant W F retired
 Workman Jas wid

Granville, Ynkton

P.O. 50 n. S.-E. of Dawson. P.O. Address mail via Dawson P.O.

Pho. 150.
 Adams Jas tustr
 Balsam Frank farmer
 Bernier Danlos miner
 Bernier Fred miner
 Braggio Louis miner
 Brown Geo miner
 Brown Jos retired
 Canadian Government—
 H McDonnell pres
 Fraser Jas miner
 Gordon W A trapper
 Granville Community Club
 H McDonnell pres
 Hagen Hans miner
 Hagen Sig miner
 Joyce W emp RCMP
 Leach Wm Philp miner
 Lalloff Jos const
 McDonald R A miner
 McDonald Harry dredgmr
 McPherson John bkpr
 Morin Frank miner
 Price Rog retired
 Smith John miner
 Sutherland Wm retired
 Smith Chas A miner
 Sutherland Geo retired

Grasmere

settlement 1 n. N.-E. of Flagstone, the P.O.

Grassy Plains

P.O. on stage 30 n. S. from Burrard Inlet, Pop. 103.

Barker John L farmer
 Barker Wilton farmer
 Bielski Frank farmer
 Bielski Wm farmer
 Bostrom Adolph farmer
 Bostrom Olga W wid J E
 Burt Frank farmer
 Burt John P farmer
 Burt Jack H farmer
 Canadian Government—
 Postmaster—W S Bickle
 Duff Herbt farmer
 Fleming John farmer
 Gardner Fredk W farmer
 Gledhill Geo farmer
 Gledhill A farmer
 Hawley Fred farmer

Morrison Arth D act serv
 Muddie — wid A A dairy
 Muller Gordon H act serv
 Mullie T G farmer
 Muir Mrs Jessie clk P O
 Mulvan Joyce act telehr City
 Murray — wid N
 Murray Mrs Alex
 Murray Elia G farmer
 Murray Geo
 Murray Gordon C lab
 E C Gort
 Murray Loren lab B C Gort
 Murray Rob N act serv
 Murray Stan lab
 Murray T F genl store
 Neusseliter Carl mgr Big Y Ranch
 Newbauer Frank A prop Woodland
 Nibbs J

O Newcom Strb retired
 Neris Elia sch teacher
 Neris Benj retired
 N E Bakery (H Gregson)
 O K Service Station (G N E Clifton)
 Oatman E Ross clk BC Gort
 Oatman J societies store
 Oatens John whann B C Gort
 O'Griss E Stan pub Grand Forks
 Oatman
 O'Ray chas telehr City
 O'Ray J S lab
 O'Neil Stan shoe form
 O'Neil Gabriel act form GNR
 O'Neil Harry O sch mtl wkr
 O'Neil John G farmer RR2
 O'Neil Dennis lab
 O'Neil Jas actnsm GNR
 O'Neil Jos Jr lab
 O'Neil Gas A farmer
 O'Neil Wm J clk Meloid & Hodgson

O'Neil — wid T
 O'Neil T retired
 O'Neil G A const BC Gort
 O'Neil J actnsm RR1
 O'Neil J actnsm RR1
 O'Neil Oscar farmer
 O'Neil John G farmer GNR
 O'Neil Geo C brms City Cnt
 O'Neil Wray W act serv
 O'Neil Chris farmer
 O'Neil Peter A actnsm City Cnt
 O'Neil Peter Stan clk B C Gort
 O'Neil Peter W m id
 O'Neil Chris W m id
 O'Neil Frank m id telehr City
 O'Neil Mrs H RR2
 O'Neil John farmer
 O'Neil Joe C
 O'Neil F G genl store -
 O'Neil E W retired
 O'Neil Rich genl store
 O'Neil John actnsm CPR
 O'Neil Mrs M E clk D A
 McKinnon

Owens — wid T
 Price Howell retired
 Pritchard — wid J

Province Hotel
 "A Fliry Modern Hotel"

Fred Fedorak, Prop.
 Headquarters A.C.T.
 Rooms with or without
 bath or showers.
 Dining Room Service.
 Sample Room.
 Rates \$1.50 Up.
 New Spring-fitted Mat-
 trasses Throughout.
 Bus Route all Trains.
 Phone 50.

Purlich Wm miner
 Rainey prop Wintrop Hotel
 Rafferty Max RR2
 Ralph Bennett J farmer
 Redding Fred N retired
 Rees G W const RR
 Reid Emerson clk BC Gort
 Bella Ulisse farmer
 Reynolds Edmund K act serv
 Reynolds Edmund S actnsm
 Ridley W E retired
 Riley Clin farmer RR1

Riverside Seed Farms Ltd.

C. A. B. Atwood, Mgr.
 S. E. Atwood, Mgr.
 Contract Seed Growers
 — Specializing
 Carrot and Onion
 Seed crop

Roberts Wm sch clk Customs
 Robinson Thos A farmer RR1
 Ross Wm farmer
 Roussak Nick farmer

Reynold Walter eng CPR
 Ross John farmer RR2
 Ross Gaiquesse farmer RR2
 Ross Louis prop Grand Forks
 Shoe Reps
 Rowlandson Jos mech B C
 Gort
Royal Hotel
 (In Royal Hotel.)
 Miss Grace Jackson,
 Proprietor.
 Good Meals at Moderate
 Prices.
 Sandwiches and Light
 Lunches.

ALL WHITE HELP.

Royal Hotel (P Fedorak)
 Reznaisk Anna wid
 Russell Chas act serv
 Ruskida Edw F wic of BC Tel
 Ruska Geo actnsm
 Ruska Val act serv
 Rustas Gaiquesse carp
 Sanitar — wid F
 Scott Arch T carcer PO
 Scott F E farmer
 Scott Melvin J clk F Dewney
 Scott Perry W mech BC Gort
 Scott Richard E const LCB &
 prop Trimp Garden
 Soovka Steve farmer
 Soovka John A snowmill
 Shukin Wm lab
 Shutter Paul lab -
 Silva-White Rev Cyril (Anglican)
 Simpson Chas actnsm Grand Forks
 Farm & Hite
 Simpson Rob T farmer RR2
 Simpson C L game warden
 B C Gort
 Skilling Mrs John
 Sklar Hill sawyer Grand
 Forks
 Smille Rob sch teacher
 Smith Wm clk clk CPR
 Smith Wm mech RR1
 Smith Wm D dentist
 Starbuck Alex farmer
 Starbuck Chas edw Grand
 Forks Co op
 Starbuck Gha clk P O
 Starbuck Peter farmer
 Starbuck Thos
 Stephenson Ora O barber
 Stewart W J opr CPR
 Stewart Edna sch teacher City
 Stuart Edw W retired
 Stuart Jessie A
 Stumppinder Ranch (C V Magill)

Sterneck John farmer RR2
 Sturbeck Matt actnsm CPR
 Sturbeck Alan actnsm CPR
 Sturbeck Hugh mgr CB of C
 Sturbeck Margt E sch teacher
 City
 Suttelberg Wm mech
 McDonald Mtra
 Talarico Adolph act serv
 Talarico Elvira A clk
 J C McKelva
 Talarico Frank trucking
 Talarico Nellie clk A
 McKinnon
 Talarico Salvatore prop Valley
 Meat Mt
 Tedesco Jean
 Tedross Chas E
 Tedross Vera E farmer RR2
 Thompson — wid J N
 Thompson H
 Thompson Sergeant H act serv
 Thompson Mrs Eta D prop Yale
 City
 Thorpe Mrs Dell M sch teacher
 Topf Fred retired
 Trave Jas dist agrie BC Govt
 Trimp Garden (R E Scott's)
 nurseries
 Trux Window phs
 Trybette Pieter RR1
 Union Oil Co E C Heminger
 unit
 Valkey Willi wic and wdrmr
 Valley Meat Market (S Talke-
 leo)
 Vandervoren Charlotte A sch
 teacher City
 Van Erest act CP Exp
 Varin M G missionary
 Varin M G genl store
 Verdon W mech Grand
 Forks Gar

Walker — wid T T
 Walker J
 West Kootenay Power & Light Co
 Wets T D Dispense sch light op
 Whelan Fred farmer
 White Wm lab

Wiche Henry N mgr Grand
 Forks Co-op Bch
 Wier F actnsm RR2
 Williamson Ellis R sten
 E C Gort
 Williamson Frank act serv
 Williamson Henry E retired
 Williamson Thos H jatr BC Gort
 Williamson Thos H fire of City
 Williams Hotel trainm CPR
 Williamson Mrs Evelyn opr
 E C Tel
 Williamson Thos W linen BC Tel
 Winslow Hotel (W Rainey)
 Wishnagin W P farmer
 Wolfow Mike farmer
 Wolman Carl F prop City Gar
 Wolman Carl F Jr act serv
 Woodhouse Harry A 3rd form CPR

Woodland & Co.

"The Retail Store."
 F. A. Newbauer, Prop.
 Prescription Druggists
 and Drug Sundries.
 Soda Fountain.
 Phone 13.
 Woods Edw retired
 Woodward Elmer farmer RR1
 Wright Thos A brslyr
 Wright Thos F from CPR
 Yait Hotel (P Fedorak)
 Yale Restaurant (Mrs U D
 Thompson & E Middle-
 combe)

Grand Haven

settlement 3 n. W. of Fort St.
 John P.O.
 settlement 7 n. S.-W. of Arm-
 strong, the P.O. Mail address
 RR3.

Granite Bay

P.O. on U.S.S. and on Quadra Id.
 Pop. 31.
 Adams Bag log opr
 Boudelle Jack
 Benson & Bailey log oprs
 Bentley A G log opr
 Bentley Doug eng
 Bestwick Mrs Agnes
 Bestwick Leslie log opr
 Bull Henry J postmaster
 Canadian Government—
 Postmaster—J J Bull
 Cline John the
 Cline Mrs John tmpr
 Cook Creek Logging Co Ltd
 Cowie Alce retired
 Drew Wm E log
 Edmonds Bert act drvr
 Elmsdon Edw J tmpr
 Franklin Sid log opr
 Giesler George farmer
 Givson O R boomn
 Hanson Wm eng
 Hanson Wm eng
 Henderson Louisa wid
 Krooks Isaac log
 Krynoski C faller
 Launa Emil farmer
 Launa Retno log
 McIntyre D log
 McDougal P log
 Melchoe L rigger
 McNeill's Flankey
 Metzner Jas log
 O'Neill H rigger
 Richardson Mrs M
 Ross Althd prospector
 Ross G log
 Sienfer Arth farmer
 Stranberg Wm farmer
 Tattersall Gordon log
 Tattersall Mrs Hilda
 Tilton A G log opr
 Twidle Henry genl store
 Wadsworth Jas log
 Young Earle miner

Granville, Yukon

P.O. 50 m. S.-E. of Dawson.
 Address mail via Dawson P.O.
 Pop. 150.
 Moore Jas tmpr
 Belmont Frank miner
 Bernier Duss miner
 Bernier Fred miner
 Brown Geo miner
 Canadian Government—
 Postmaster—G H Smith
 Gordon W R trapper
 Granville Community Club
 Tait McDougal log
 Lamontagne Jas miner
 Lantzpage Phillip miner
 Lantzpage Jas miner
 McClellan Harry dredgester
 Mills Gertrude telehr
 Oshagen Olaf dredgester
 Price Doug retired
 Substn Wm retired
 Smith Chas A H postnstr

Granite Creek

settlement 1 m. from Colwood,
 the P.O.

Granite Falls

on Harbour Nav. on Burrard
 Inlet.
 Archer Ford quarrym C Q Ltd
 Barrows Ernest H 3rd drvr
 Barrows Geo eng C Q Ltd
 Barrows Thos H mpt C Q Ltd

Coast Quarries Ltd T H Barrows
 supt
 Fournier Joseph de blmth
 Marucci Antonio quarrym C Q
 Ltd
 Moore E eng
 Pross J J
Granite Island
 on U.S.S. at entrance to Jervis
 Inlet.
 Island Island Quarries (B C
 Memorial Wm Ltd)
 Harms Gust settler

Grand Brook

on C.N.R. 12 m. E. of Red Pass
 Junction, the P.O.

Grantham

settlement 4 from Courtenay
 Settlement is across F.O.

Granthams Landing

P.O. on U.S.S. 21 m. from
 Victoria, Pop. 97.
 Allen Thos retired
 Atkinson K act serv
 Bates David clk
 Brannan M P retired
 Brooks A brslyr
 Brown C miner
 British Government—
 Postmaster—S Spencer
 Curie S act serv
 Dalrymple W retired
 Corlett K act serv
 Ducker M wid J A
 Doherty Margt M
 Doherty Margt
 Doherty Winnifred
 Doherty F retired
 Folsom John wid widm
 Fisher O N artist
 Finlay Ralph sch
 Finlay Wm retired
 Giff Wm act
 Goff Thos R express
 Harding C retired
 Hays Magnus retired
 Hucks Mrs Austin
 Leslie H E act serv
 Robinson Mrs M
 McAlpine J
 McLean Matthew E mstr mstr
 Mebb E act serv
 Matherson Grif retired
 Mathews Stan W retired
 Melius John pmr
 Parkinson W retired
 Paterson John retired
 Pease D G
 Pease John retired
 Rhoads A retired
 Roberts C wid F C
 Robinson Mrs M wid
 Scott J wid
 Soovka Chas retired
 Soovka Fred retired
 Soovka Fred retired
 Spencer Roland act PM
 Sprouer Ryd postmaster
 Sutherland G mech
 Van W P retired
 Walker A act serv
 Williams Jas wid

Gray Creek

P.O. and ferry landing on E. side
 Kootenay Lake, 26 m. E. from
 Kelowna, Pop. 100.
 Adams Jas farmer
 Anderson Norman farmer
 Benders Wm farmer
 Bury Jas E farmer
 Canadian Government—
 Postmaster—A Lyubery
 Carey Chas farmer
 Carey Robt farmer
 Clark Leonard farmer
 Elmsdon Wm John fruit
 greener
 Grant Robt farmer
 Gray Creek Auto Camp (A Lyu-
 berry)
 Gunther Jos prospector
 Jersburg Huey farmer
 Johnson Wm farmer
 Lyubery Arth prop Gray Creek
 Auto Camp and genl store
 Geo W m
 Peters — wid T E
 Smith Fred farmer
 Withard John farmer

Great Central

P.O. on stage, 10 m. N.-W. of
 Albern, Pop. 453.
 Balle Andre sawyer
 Balle Andre miller BSAW
 Bartine Edw log
 Beaman Edgar act
 Besty John H mstr PLIB
 Besty May wid
 Bergeon A mstr
 Bergeon Robt tmpr BSAW
 Blainick John lab
 Blooded Stewart & Welch Ltd
 B M Farrell v-pres sawmill
 Burnett Edw
 Evans Albin log
 Brown C E A log
 Brown Lab
 Bryant Glenn engr chasr
 Burns John E dist livry and

Barrows & C of est

Caldwell Arch order clk
 Cameron J order clk
 Canadian Government—
 Postmaster—B M Farrell
 Carmichael Henry tmnsmtr
 Carruthers Carl elect
 Challenger John S supt
 Cooper Frank carrier drvr
 Cooper Fred elect
 Davies Wm P plnr feeder
 Dayley R
 Dixon Jahn B boomn
 Dixon Jahn B boomn
 Farley Bruce M v-pres BSAW
 Fort Kettle mill
 Gaudet Chas clk
 Gilmore John marker
 Gordon S J tall sawyer
 Gracie Biald eng
 Grant J A
 Hamilton Geo first aid mtr
 Harper Alth farmer
 Heaslip J Woodly subvt
 Hoffman Edgar reawyer
 Horning Ernest H tmpr
 Howe Hiey
 Kashi Chas mpt BSAW
 LaBelle Arth log
 Lantzpage Jas mstr
 McBride Jas tmpr

Grasmere

settlement 7 m. N.-E. of Fing-
 stone, the P.O.

Grassy Plains

P.O. on stage 30 m. from
 Burns Lake, Pop. 103.

Barber John L farmer
 Barker Willam farmer
 Baskin Wm farmer
 Bickle Wm farmer
 Bostrom Oly W wid J E
 Bost Prank farmer
 Burt Hoyt F farmer
 Burt Jack H farmer
 Canadian Government—
 Postmaster—Bickle
 Dornin Herb farmer
 Fleming John farmer
 Gaudet Chas farmer
 Giesbrecht Geo farmer
 Halyo Prod farmer
 Hiding Martin genl store
 Hinton Jas farmer
 McElbrien Blake farmer
 McBride Wm retired
 McMillan Wm sch teacher
 Newman Jas retired
 Smith G V trapper
 Thomson Jas farmer
 Thomson Eds farmer
 Thorne Wm retired
 Van Erest lab
 Woods John H farmer
 Works John W farmer
 Weisse Geo farmer

Gray Creek

P.O. and ferry landing on E. side
 Kootenay Lake, 26 m. E. from
 Kelowna, Pop. 100.
 Adams Jas farmer
 Anderson Norman farmer
 Benders Wm farmer
 Bury Jas E farmer
 Canadian Government—
 Postmaster—A Lyubery
 Carey Chas farmer
 Carey Robt farmer
 Clark Leonard farmer
 Elmsdon Wm John fruit
 greener
 Grant Robt farmer
 Gray Creek Auto Camp (A Lyu-
 berry)
 Gunther Jos prospector
 Jersburg Huey farmer
 Johnson Wm farmer
 Lyubery Arth prop Gray Creek
 Auto Camp and genl store
 Geo W m
 Peters — wid T E
 Smith Fred farmer
 Withard John farmer

Great Central

P.O. on stage, 10 m. N.-W. of
 Albern, Pop. 453.
 Balle Andre sawyer
 Balle Andre miller BSAW
 Bartine Edw log
 Beaman Edgar act
 Besty John H mstr PLIB
 Besty May wid
 Bergeon A mstr
 Bergeon Robt tmpr BSAW
 Blainick John lab
 Blooded Stewart & Welch Ltd
 B M Farrell v-pres sawmill
 Burnett Edw
 Evans Albin log
 Brown C E A log
 Brown Lab
 Bryant Glenn engr chasr
 Burns John E dist livry and

Barrows & C of est

Caldwell Arch order clk
 Cameron J order clk
 Canadian Government—
 Postmaster—B M Farrell
 Carmichael Henry tmnsmtr
 Carruthers Carl elect
 Challenger John S supt
 Cooper Frank carrier drvr
 Cooper Fred elect
 Davies Wm P plnr feeder
 Dayley R
 Dixon Jahn B boomn
 Dixon Jahn B boomn
 Farley Bruce M v-pres BSAW
 Fort Kettle mill
 Gaudet Chas clk
 Gilmore John marker
 Gordon S J tall sawyer
 Gracie Biald eng
 Grant J A
 Hamilton Geo first aid mtr
 Harper Alth farmer
 Heaslip J Woodly subvt
 Hoffman Edgar reawyer
 Horning Ernest H tmpr
 Howe Hiey
 Kashi Chas mpt BSAW
 LaBelle Arth log
 Lantzpage Jas mstr
 McBride Jas tmpr

Grasmere

settlement 7 m. N.-E. of Fing-
 stone, the P.O.

Grassy Plains

P.O. on stage 30 m. from
 Burns Lake, Pop. 103.

BC_Yukon_Directory-cover1937

Distributor for B. C.

BUSINESS MACHINES CO.
509 RICHARDS ST., VANCOUVER, B. C.

GENERAL INDEX

OF THE
**BRITISH COLUMBIA AND YUKON
DIRECTORY**
FOR
1937

Issued by
SUN DIRECTORIES LIMITED
PUBLISHERS OF DIRECTORIES, MAILING LISTS, ETC.